NORTH GEORGIA COLLEGE
3 0642 00153 0750

CYCLOPS

ARCHIVES U428 C9 1967c.3
North Georgia College
CYCLOPS

Digitized by the Internet Archive
in 2011 with funding from
LYRASIS Members and Sloan Foundation

http://www.archive.org/details/cyclops196760nort

Forward , March ! ! !

NORTH GEORGIA COLLEGE

Dahlonega, Georgia

1967 CYCLOPS

Vol. 60

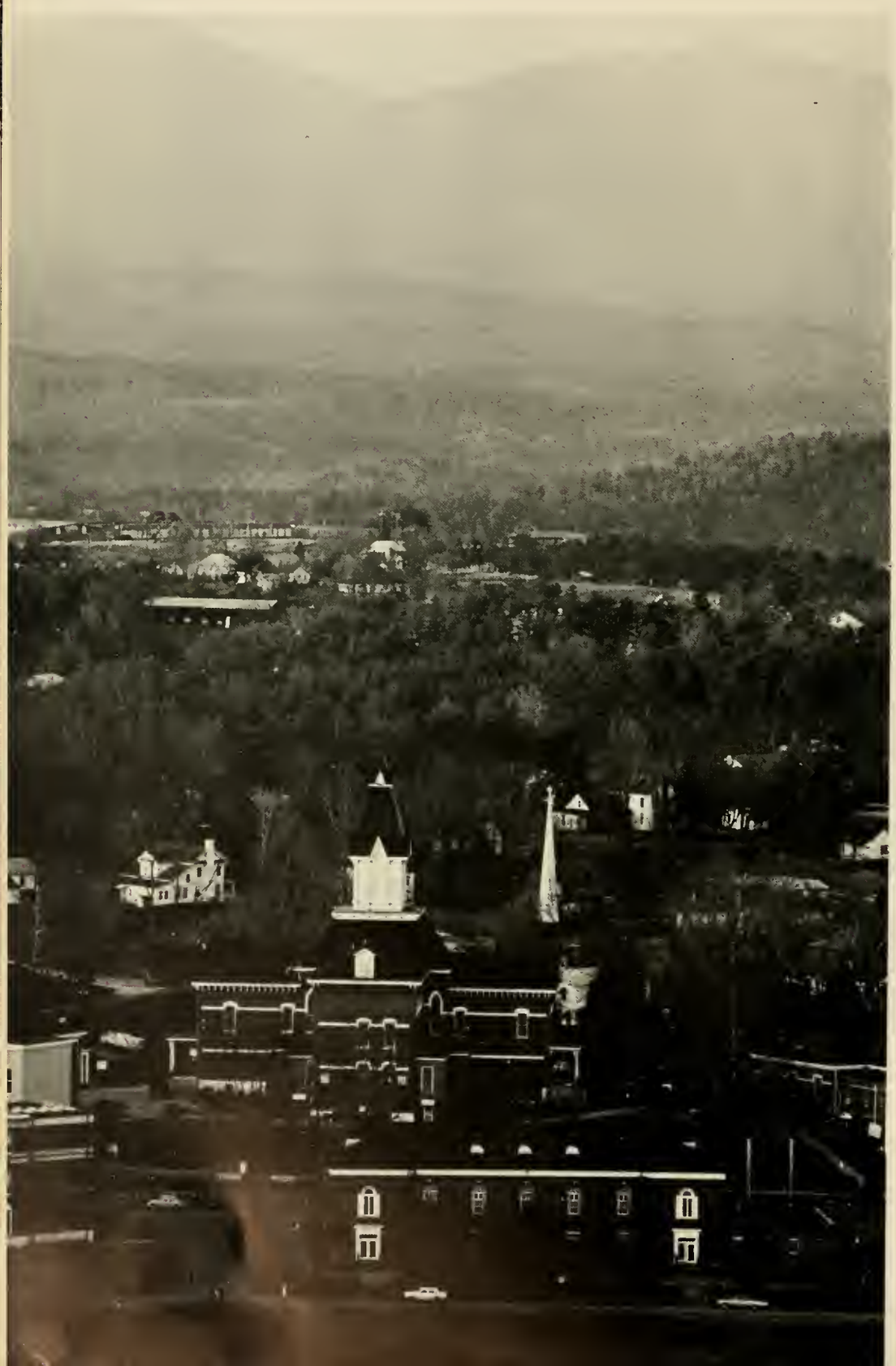

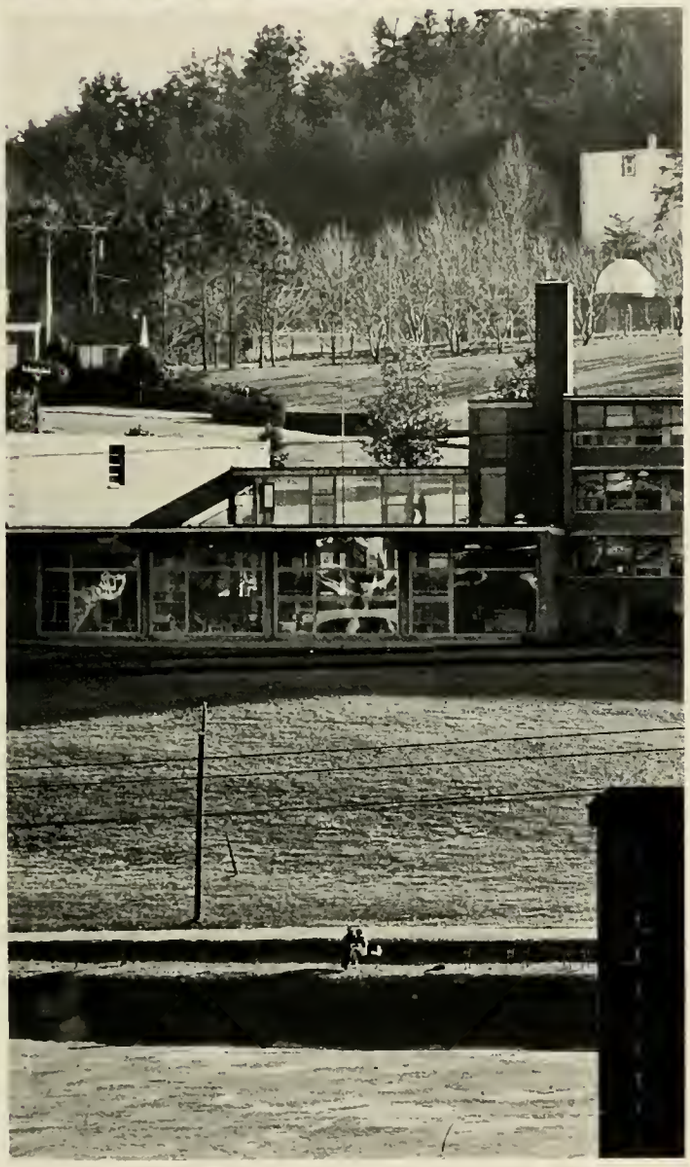

Title Page	1
Administration	24
Military	66
Beauties	124
Activities	140
Religious	146
Honorary	152
Social	158
Sports	174
Classes	180
Directory	246
Editor's Epilogue	238

The principal purpose of North Georgia College is to provide an appropriate liberal arts and scientific educational program for all its students, while developing in its young men, through a sound military program, the competencies needed for successful military careers. It further recognizes that the vocational and professional needs of its students are best served on the senior-college level through specialized programs of study built upon or around a well-developed general education program.

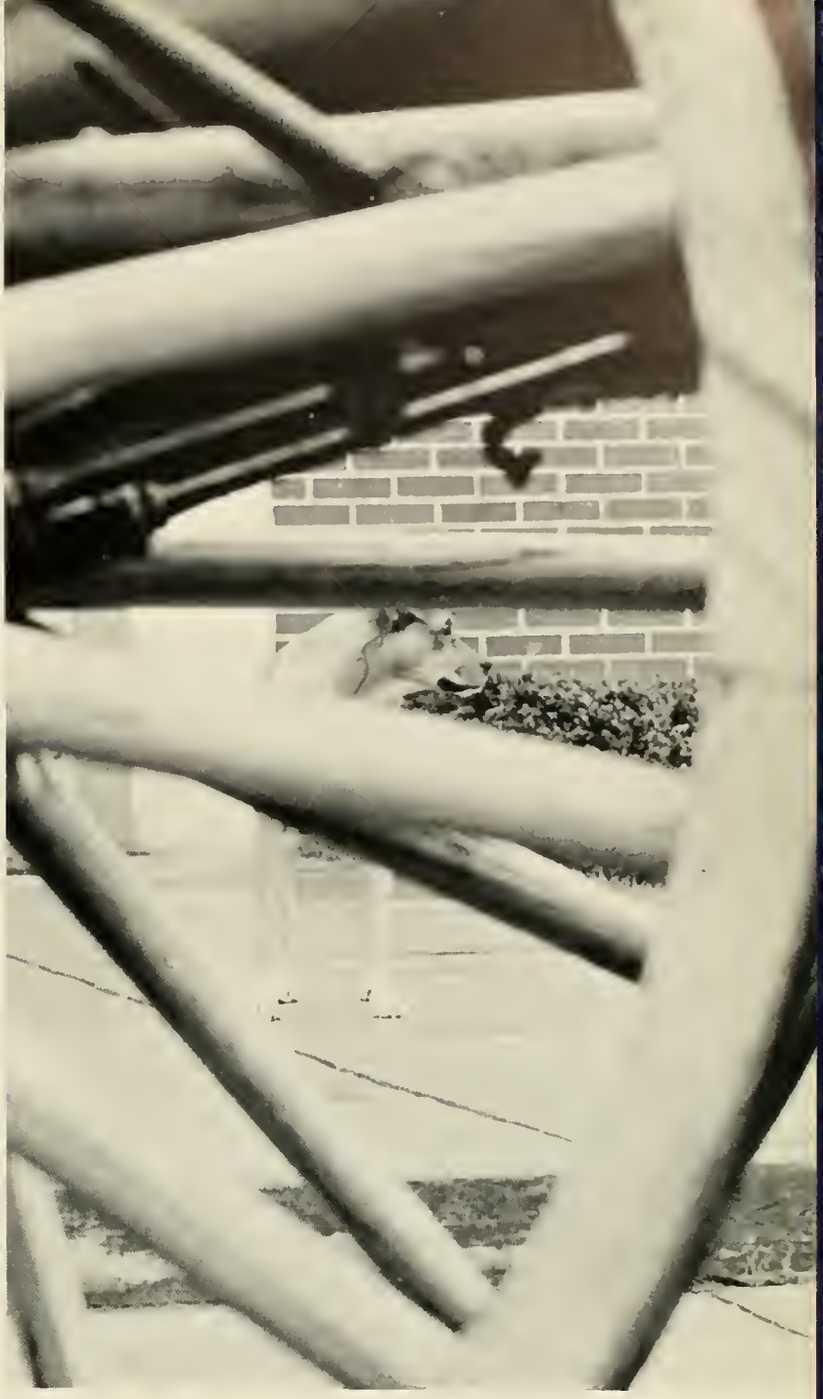

In order to make its facilities available as much of the year as possible, North Georgia College operates on the four-quarter system, the summer quarter differing from the others only in the nature of the work offered, taking into account the needs of teachers in service and others who need specialized work. Summer school information is available in April. Freshmen may enter any quarter. Almost all required freshman and sophomore subjects are offered every quarter.

THE BLUE RIDGE RIFLES

The Drill Platoon is sponsored by the Military Department and consists of cadets selected from the Freshman, Sophomore, and Junior Classes. They are selected because of their ability to excel at drill. The platoon demonstrates exceptional ability combining drill skills into coordinated action. The platoon performs several times each year for the public.

The North Georgia College Students' Canteen, located on the ground level of the Academic Building, is operated for the convenience os students and faculty. Here are sold soft drinks, sandwiches, other refreshments, and school supplies. In this area also is located a central TV lounge, uniform-sales area, and the bookstore and classroom supply sales area.

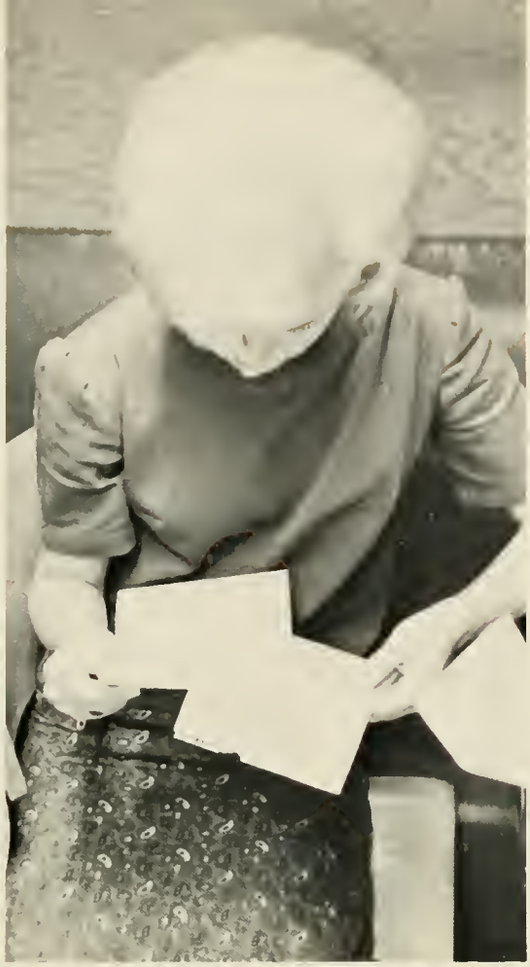

Pass in Review!

Intercollegiate competition is offered in baseball, tennis, drill and rifle marksmanship. The on-campus sports program is most complete and offers an opportunity for all students to participate in baseball, basketball, swimming, track, volleyball, football, tennis, archery, softball, table tennis and hockey.

XIE
AURANT
Cola
HO
BORN FR

Mrs. Bettye Herrin,
LIBRARIAN

Mrs. Susie Harris,
HEAD LIBRARIAN

Miss Valentine Dobbs,
LIBRARIAN

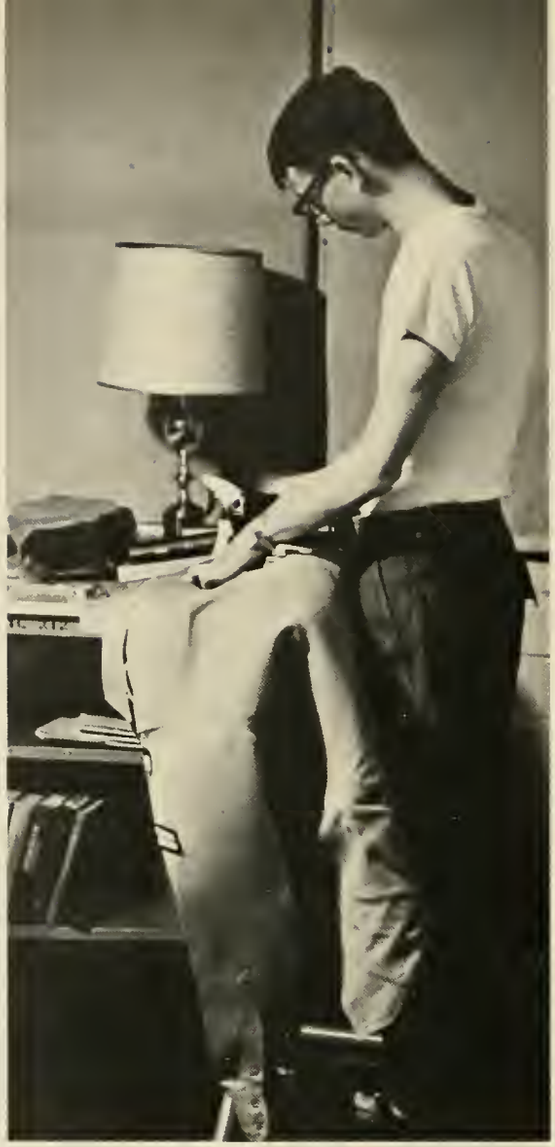

Ruth
ECHO
E
BIRD
GIANT VALUE

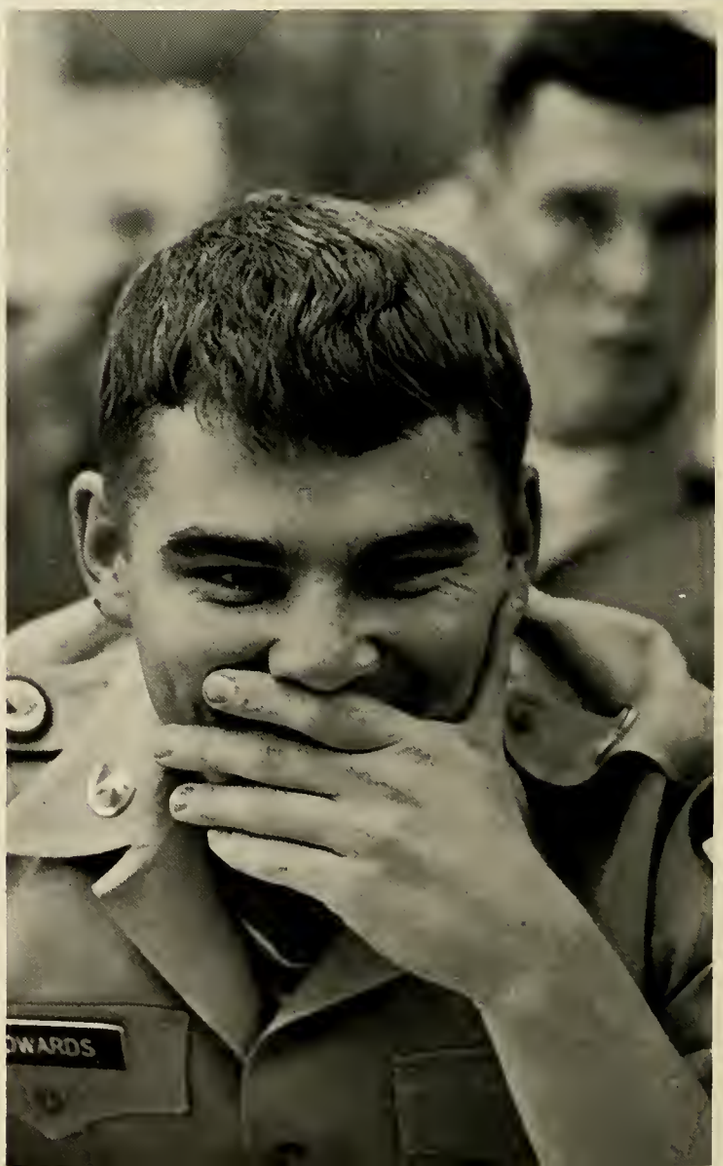
OWARDS

ADMINISTRATION

PRESIDENT

Man on the go.

We get letters!

OF NORTH GEORGIA COLLEGE

Always willing to listen.

We put our best foot forward with Dr. Merritt E. Hoag. His dignified manner and impressive speech represent North Georgia College well at school and throughout the country, and someday we hope to return the favor by following his example.

The concentration game.

DEAN
Dr. Hugh I. Shott, II

Long Journey

COMMANDANT
Col. Jack K. Norris

DEAN OF WOMEN
Miss Alice Donovan

OFFICE OF THE COMPTROLLER

COMPTROLLER
Mr. H. H. Gilbert

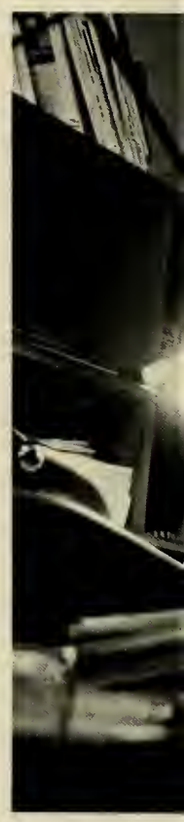

Mrs. Anderson

ASSISTANT COMPTROLLER
Mr. J. W. Phillips

Miss Joyce Grizzle

The Money Department

Registrar's Office

Dunlap Hall Staff

ASSISTANT REGISTRAR
Mrs. E. Oakes

Canteen Staff

SECRETARY OF THE DEAN
Mrs. S. Langdon

REGISTRAR AND SECRETARY
Mr. Yager and Mrs. L. Dollar

REGISTRAR
Mr. C. M. Yager

PUBLIC RELATIONS
Mr. B. B. Woody

ASSOCIATE DEAN OF WOMEN
Miss Jessie Duncan

ASSISTANT DEAN OF WOMEN
Mrs. Ledbetter

MILITARY LEADERS
Reed, Norris, and Williams

GUIDANCE COUNSELOR AND SECRETARY
Dr. W. D. Bellamy and Mrs. Doris Sutton

COMMANDANT'S SECRETARY
Mrs. Rice

I came, I saw, . . . I conquered

Three times a day the familiar sound of the bugle tells us it's "chow time" and the coeds scramble to form a line of gossip while the cadets form companies. With the radio broadcasting the latest hits, the atmosphere becomes that of laughter and relaxation. Our daily routine is temporarily forgotten . . . or is it? One potato, two potato, three potato, $NaNO_3$.

INFIRMARY

Sticks and stones may break my bones . . .

5:30 — "Wake up, you Jack-in-the-beds!" and temperature.
6:00 — Breakfast and pills
6:45 — Shots and temperature
8:00 — Doctor
10:00 — Temperature and Cokes
12:00 — Lunch and pills
2:00 — Things (Things go better with Cokes)
5:30 — Temperature, dinner, and pills
10:00 — Cokes
10:30 — Temperature and pills
11:00 — ZZZZZZZZ

AMMON
AROMA

CURRICULUM

DEPARTMENT OF ENGLISH

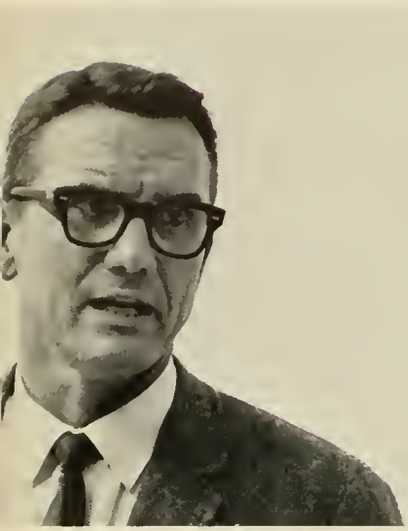

How do you spell *what?*

Dr. H. Cate

Who, where, when, why, and to what degree?
Master these and Bachelor of Arts we'll gain hopefully.

The English Department provides the blocks to build a sound foundation for all other fields. In addition to courses in literature, grammar, and speech, the department offers extra curricular activities with the *NGC Players* Drama Club, which produced *The Caine Mutiny Court-Martial* and *How to Succeed in Business Without Really Trying.*

Mr. D. W. Booth

Dr. D. Brown

Mrs. S. Fuller

Mr. G. Lail

Mr. J. Simpson

Mr. J. Van Noppen

Mark my word; it's in "THE" book.

I only speak Vietnamese.

The NGC Players

What has feet and cannot walk? Poetry.

Food for knowledge

DEPARTMENT OF MODERN LANGUAGES

Do you know what you are getting into?

The emphasis is on pronunciation.

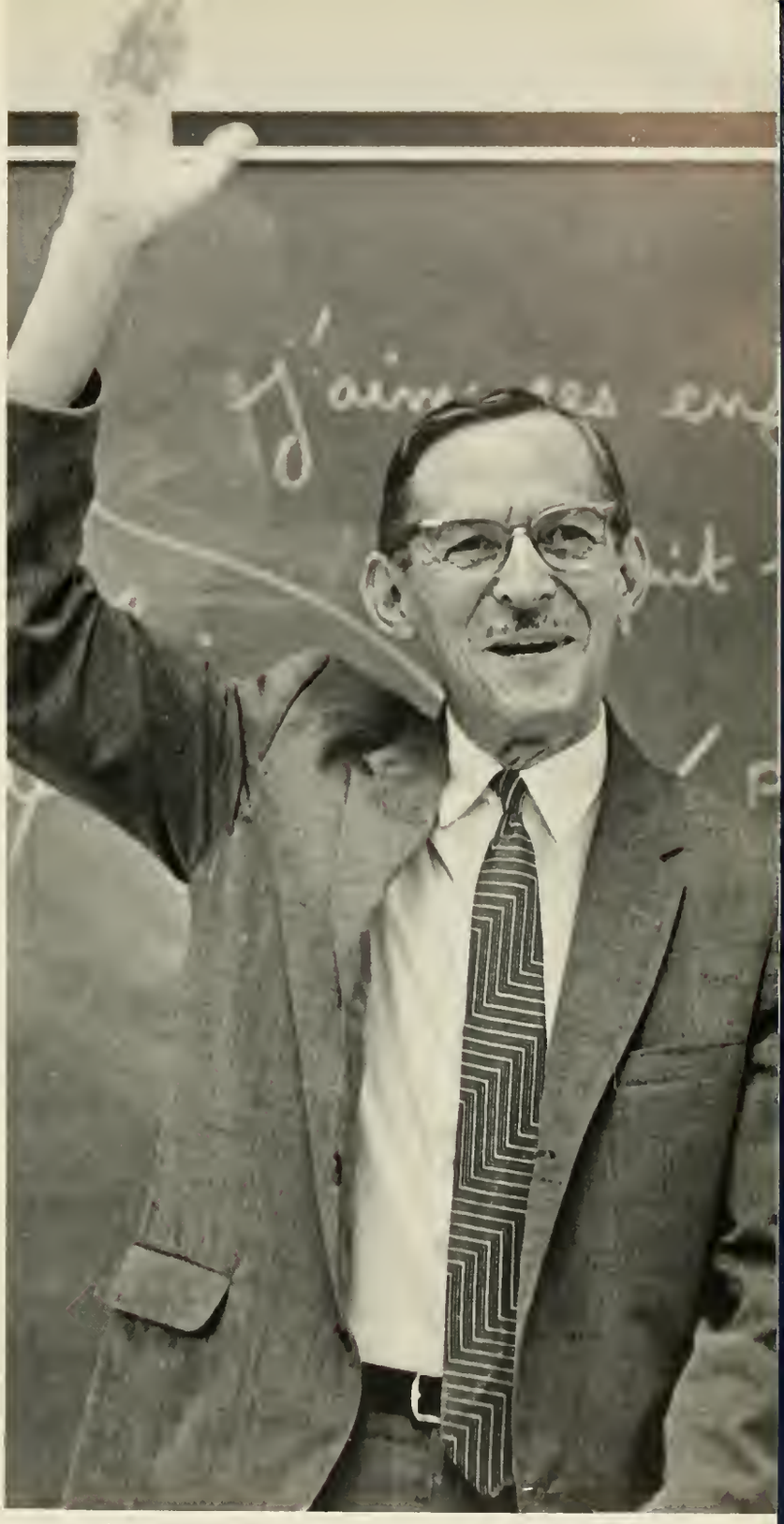

. . . à demain!

Parlez-vous francais? Habla usted espanol? Sprechen Sie Deutsch? If you don't understand these, come join our classes. The Modern Language Department has been progressing through the years and can now take you around the world in eighty hours.

G. H. Engerrand

P. Kluk

W. G. Oliver

The S.N.E.A. Club

A well rounded education includes courses in the elementary education department itself, such as art, music, children's literature, observation, and apprentice teaching. All these basic experiences are needed in preparation for *Up the Down Staircase*.

From a "B" to a "C" is ecstacy.

WHO said that?

Mrs. M. P. Couch

Mr. R. L. Owens

Dr. O. Southard

Fine-feathered friend.

DEPARTMENT OF SOCIAL SCIENCE

A handful of notes.

The History Department offers a person the necessary insight to a world of the past, present, and future through its courses in various phases of history, political science, and philosophy. For the student more gifted in history there is an honorary fraternity known as Phi Alpha Theta. This years members are C. Black, S. Collins, B. Duncan, K. Dyer, I. Diakonski, D. Joslyn, M.J. Moore, and R. Vandertuin, including faculty members Miss S. Drew, Mr. J. Kidd, Dr. W. Leger, Mr. R. Rensi, Dr. W. Roberts, and Mr. F. Smith.

Mr. W. Cooley

Miss S. Drew

Dr. W. G. Leger

Mr. J. Kidd

Dr. W. Roberts

Mr. F. Smith

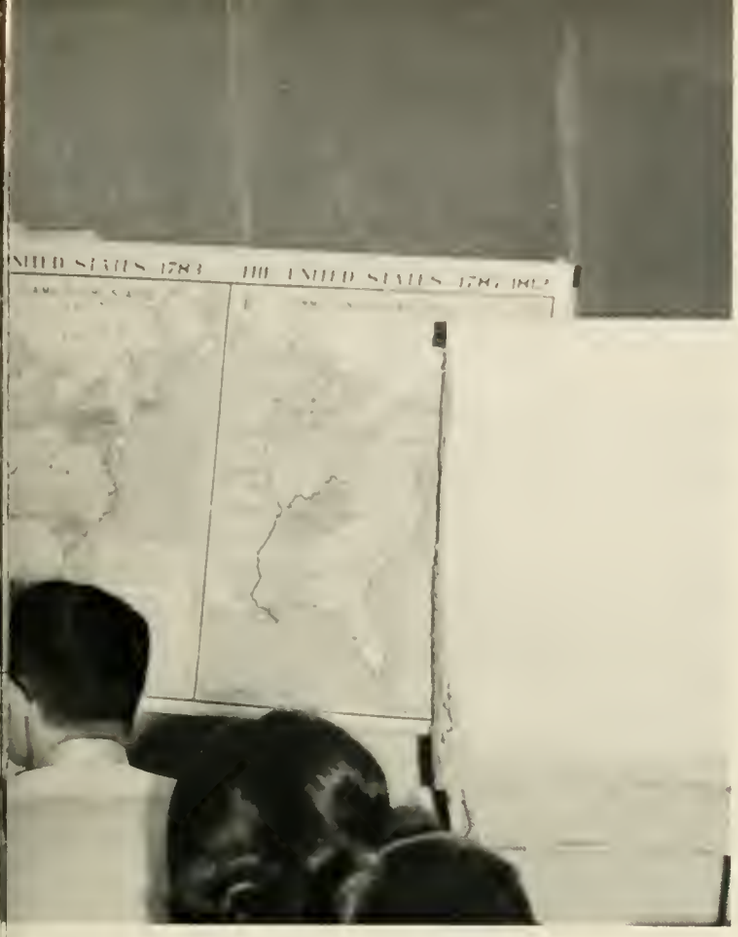

An open and shut case.

The world is my ash tray. Mr. R. Rensi

My name is "Wild Bill."

He went that a way!

He went that a way!

Scratch that Freudian slip.

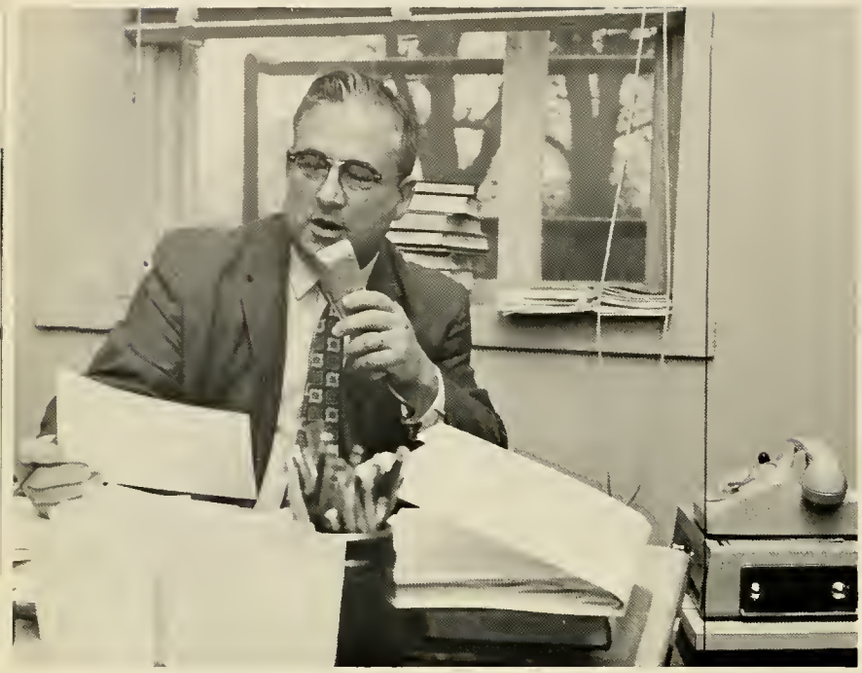

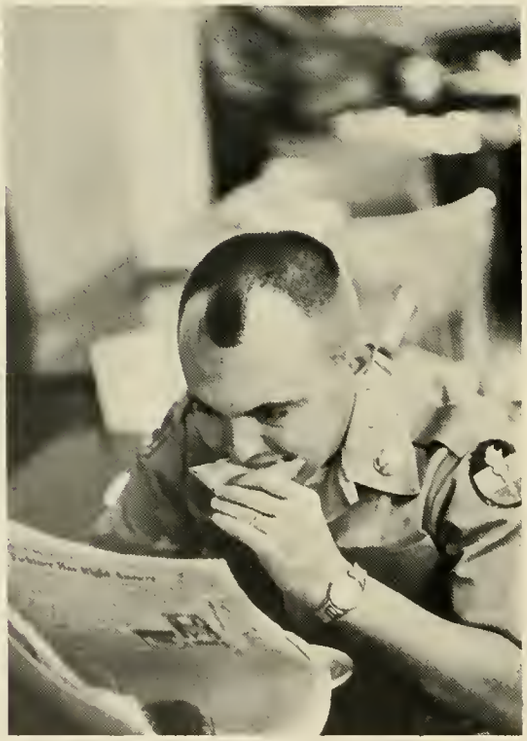

The world situation causes anxiety.

DEPARTMENT OF PSYCHOLOGY

Dr. G. T. Anderson

Dr. W. D. Bellamy

The mind is a fascinating complex that conjures up problems with its mere existence. It is the science of psychology's aim to try to understand the mind's many different facets and to bring order from chaos.

Sure I'd like to help you out. Which way did you come in?

Watch those aggressive tendencies.

Dr. J. G. Bryson

Mr. A. R. Ellington

Mr. L. Freeman

Mr. W. H. Lankford

Mr. J. Maloy

Mr. N. Oakes

Supply creates its own demand.

Santa's out of uniform.

The Business Administration Club.

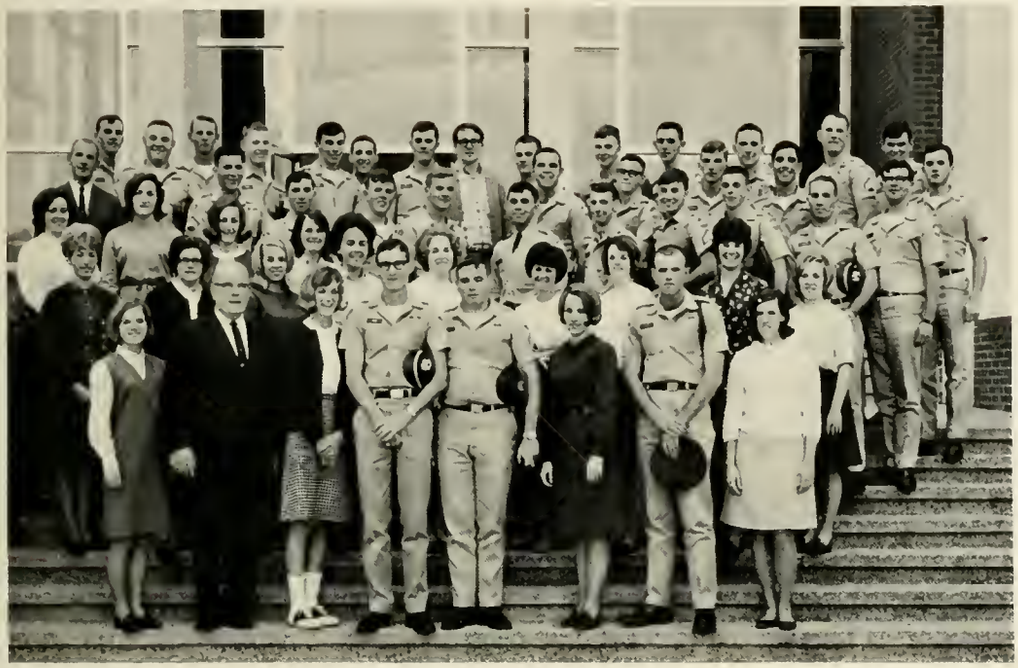

DEPARTMENT OF BUSINESS ADMINISTRATION

It takes a certain type.

The Business Administration Department prepares many NGC students upon graduation for the "cold, cruel world". After completing this program of management, accounting, economics, or secretarial work, a student should be ready for a successful career as a business leader with increasing responsibilities.

DEPARTMENT OF MATHEMATICS

At this point, I'd like to add . . .

Since the Mathematics Department is divided among so many capable professors, it multiplies in such a way that its product becomes a loss of students through graduation . . . and surveys show that the sky is the limit.

Mr. W. J. Carpenter

Mr. C. V. Leffingwell

Mr. H. G. Moore

Mr. R. M. Negley

Dr. M. C. Wicht

What goes up must come down.

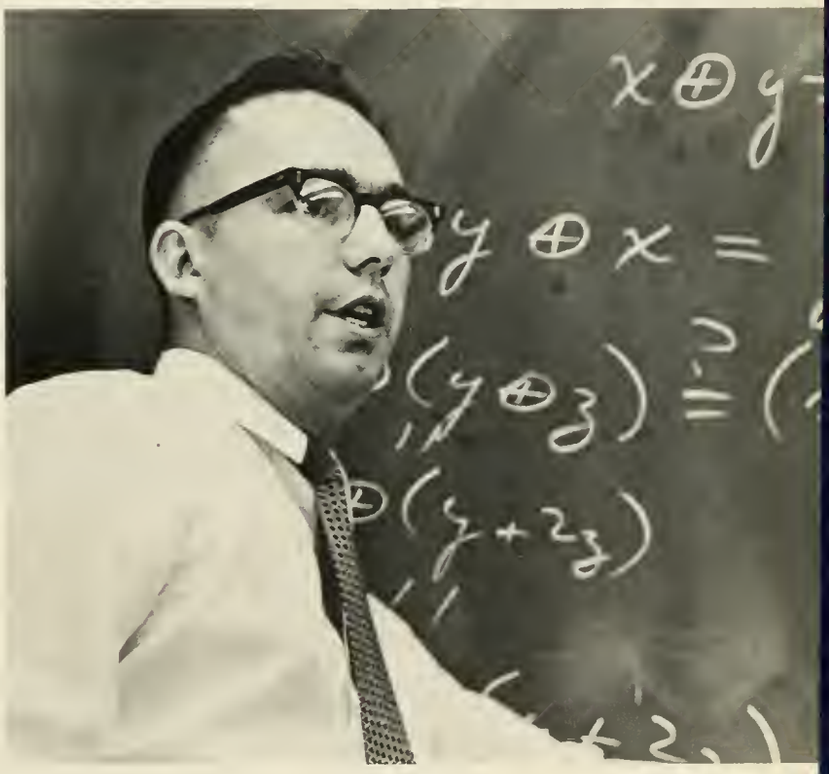

It's "Arabian" to me.

Dr. Roughhead

The early bird catches the drosophila melanogaster.

I'm a busy bee. Mr. L. M. Stearns

Miss D. L. Brock

Mr. B. Sanders

Dr. R. P. Trogdon

DEPARTMENT OF BIOLOGY

The Biology Club

"Cell" 'em on it!

Sugar and spice and all things nice . . . ♀
Snakes and snails and puppy dog tails . . . ♂
And *you* thought it was genes all the
time!

One can find the Biology Department on the top floor of the Science Building, and it's guaranteed that a visit would be very intriguing. The subject is related to everyday life, making it a field that lends itself to association.

Who's afraid of the Pied Piper?

DEPARTMENT OF PHYSICS

Mr. D. E. Kinkaid

Mr. E. G. Pigg

Mr. C. M. Yager

A slippery rule.

The Physics Department is full of perspective; with all of its wave lengths it seems to have become radioactive. But, don't be alarmed! This activity is not due to Gamma rays, but rather to those who are on the beam.

The Radio Club

The Physics Club

Hung up.

No, I'm not tied up.

Is this the Brave New World?

The Chemistry Club

Bubble, bubble, boil and . . . TROUBLE!

As one climbs up the stairs to the second floor of the science building, he opens the door to a new world of exactness, experimentation, and challenge. The three professors combine their talents to search for promise in each determined student and encourage membership to the Chemistry Club in order to broaden interest in this field.

Chemistry + Pop Belcher → Happiness.

Mr. R. Belcher

Dr. T. Davis

Dr. J. C. Simms

$C_6H_{12}O_6$

Mr. L. L. Hammond

It's time for a tune-up.

Musical chairs.

The NGC Chorus.

DEPARTMENT OF MUSIC

Dead beat.

NGC's Music Man, Mr. Lyman Hammond, has indeed been an attribute to our college. Through his direction the chorus has progressed in such a way that this year it presented "The Messiah" and participated jointly with Mrs. Sherry Fuller and the NGC Players to present *How to Succeed in Business Without Really Trying*, a musical comedy that drew an audience of over one thousand people.

Don't get hemmed in!

The Home Economics Club

DEPARTMENT OF HOME ECONOMICS

Mrs. E. Ditano

Miss E. McGahee

Cooking and sewing, creativity, child care, teas, and even Cadetiquette (which gives girls a chance to put what they've learned to use) are found in our versatile Homes Economics Department. Coffee, tea, or milk? Or, how 'bout . . . ?

Miss B. Bell

Mr. A. S. Bickley

Miss B. Doub

Mr. U. G. Matherly

DEPARTMENT OF PHYSICAL EDUCATION

Fun with Coffee Breaks.

Well, how else do you expect to get a good figure?

Swimming, tennis, track, calisthenics; field hockey, archery, boxing, calisthenics; wrestling, football, volley ball, tumbling, and calisthenics—oh, my aching pectoralis major.

I swear I'll go out and raise "Caine".

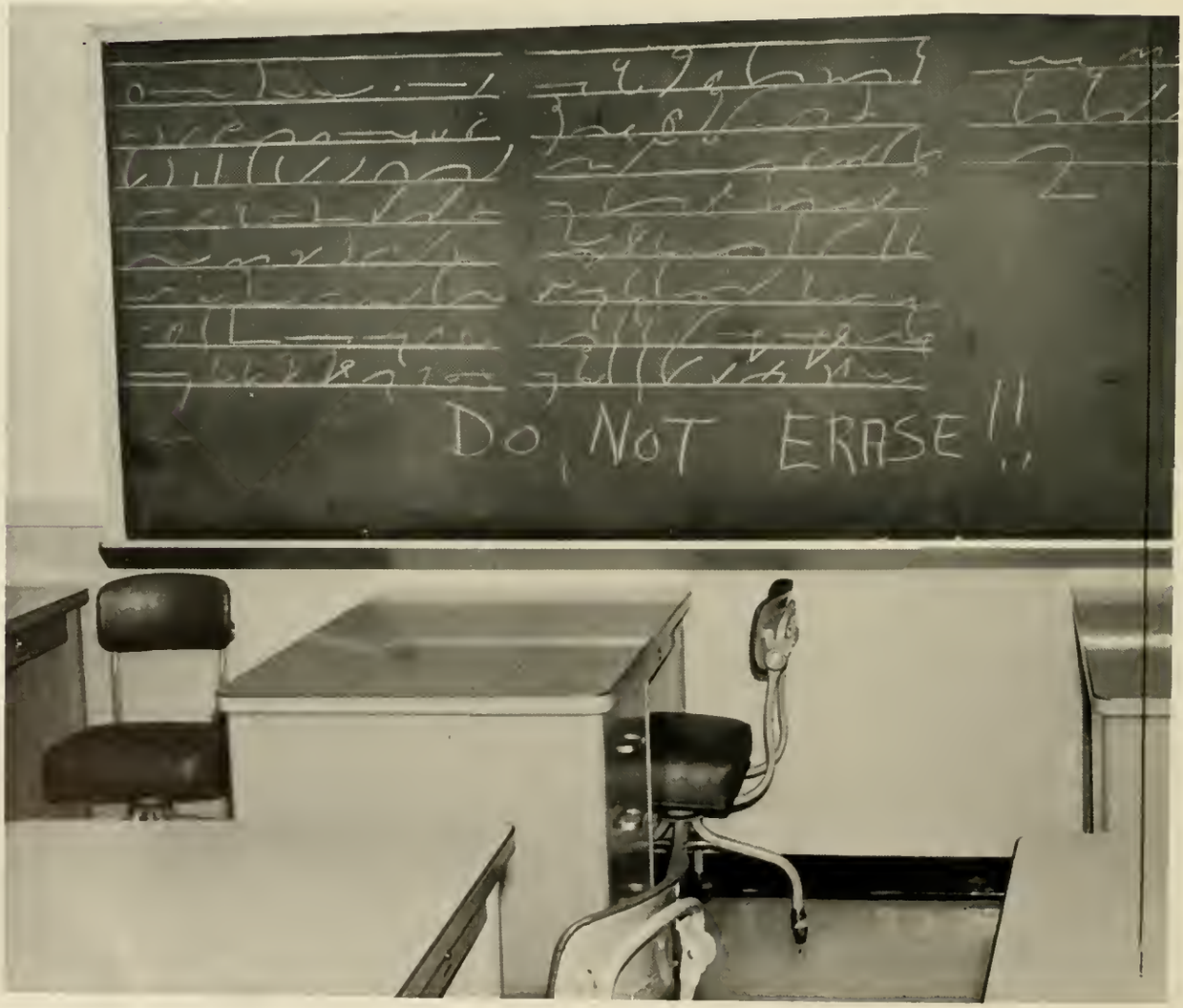

"Yo-Yo, get in your box!"

MILITARY

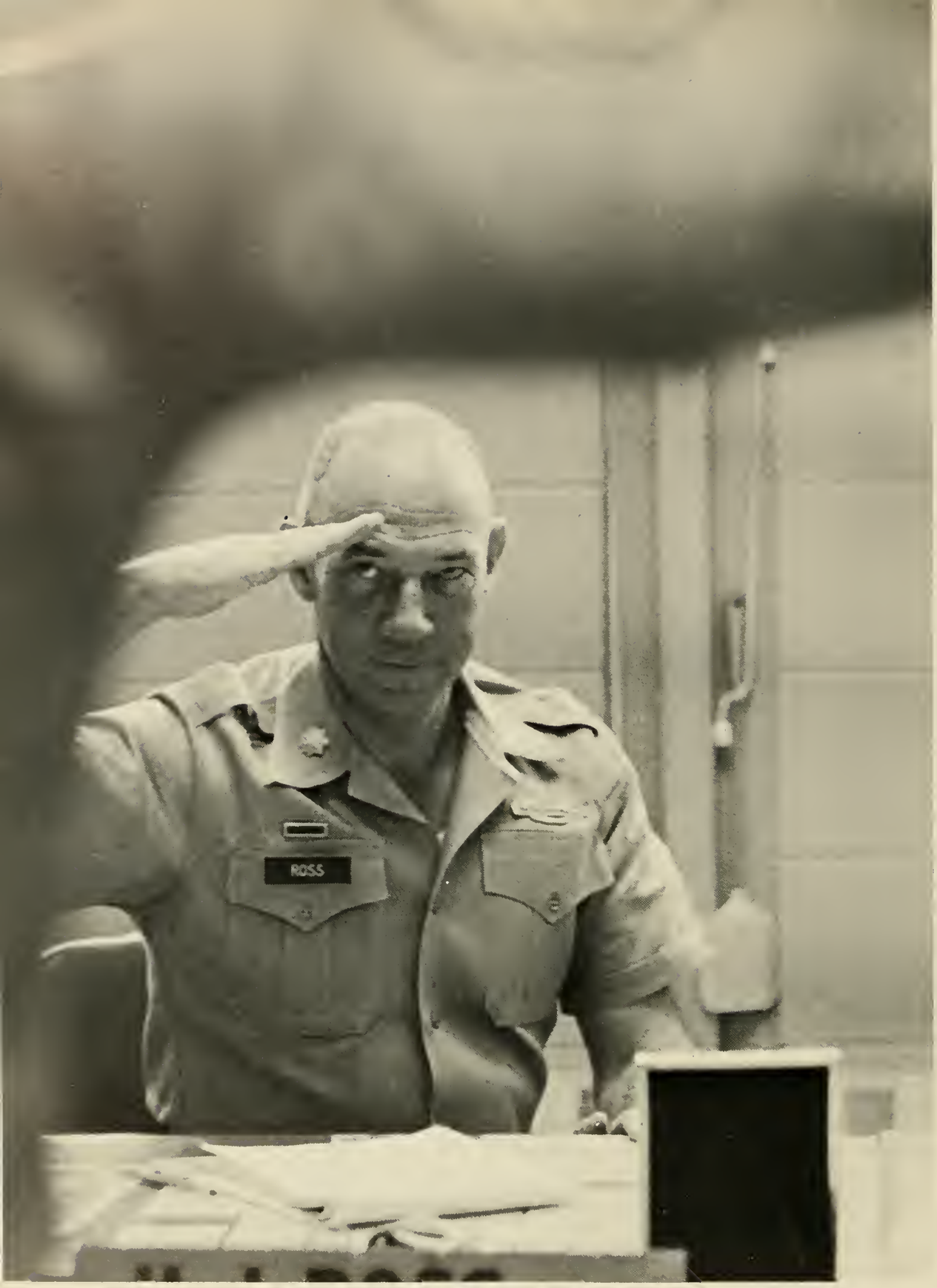
ROSS

PROFESSOR OF MILITARY SCIENCE

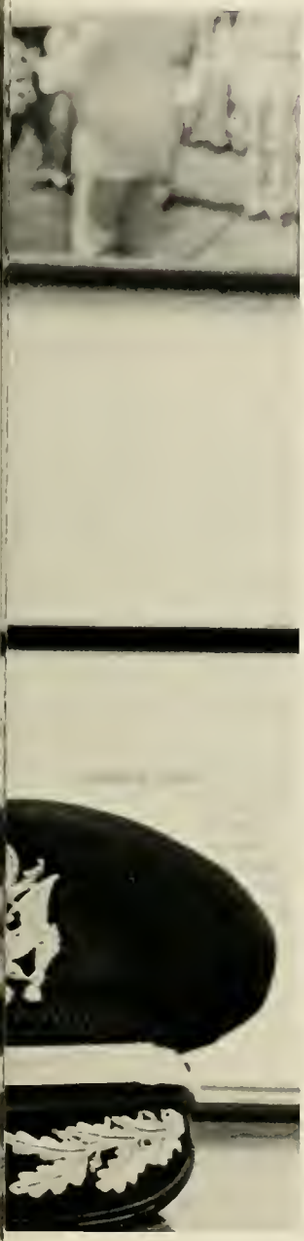

Lt. Col. H.J. Ross, Professor of Military Science, heads the military instructor group here at North Georgia College. He is directly responsible for the teaching of all military sciences and tactics, and also serves as a member of the disciplinary committee. In addition, he and his staff supervise drill of the Corps of Cadets..

Major Harry Ball

Major Phillip T. Blanton

Captain William R. Barnes

Sergeant Major Pitt

Staff Sergeant Brannon

Staff Sergeant Talarsky

BRIGADE STAFF

FIRST ROW: Brigade Commander, John D. Rusin; S-3, Carl Bell; S-2, S-4, Randy Kirner; Drillmaster, Edward Chamberlain. SECOND ROW: S-1, John Hemmer; Brigade Executive, Stanley Janis; Brigade Sergeant Major, Joe Fallis.

FIRST BATTALION STAFF

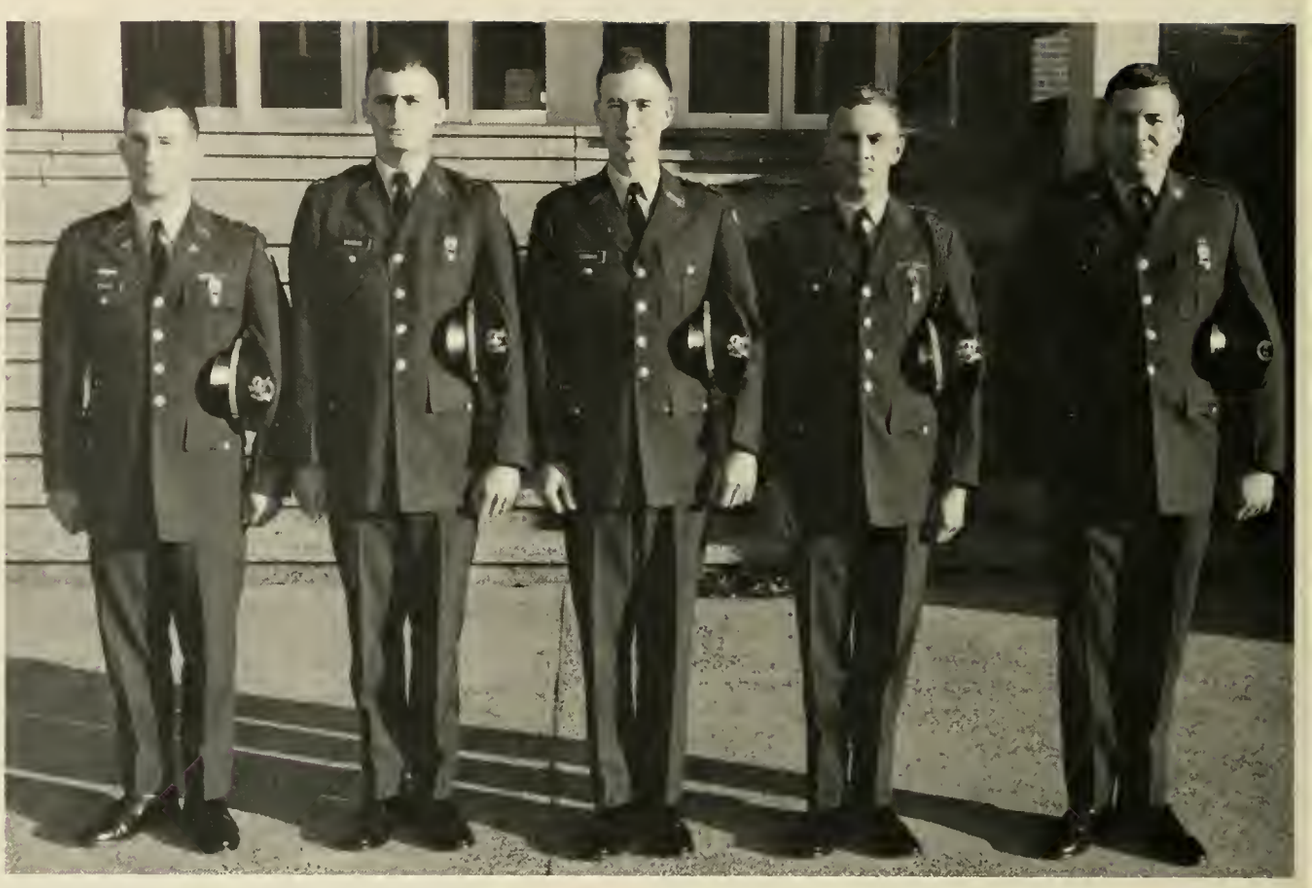

Battalion Commander, Terry Woods; Battalion Executive Officer, Jerry Boggus; S-2, S-3 Mike Gorman; S-1, S-4 Steve Brinson; Battalion Sergeant Major, William Reeves.

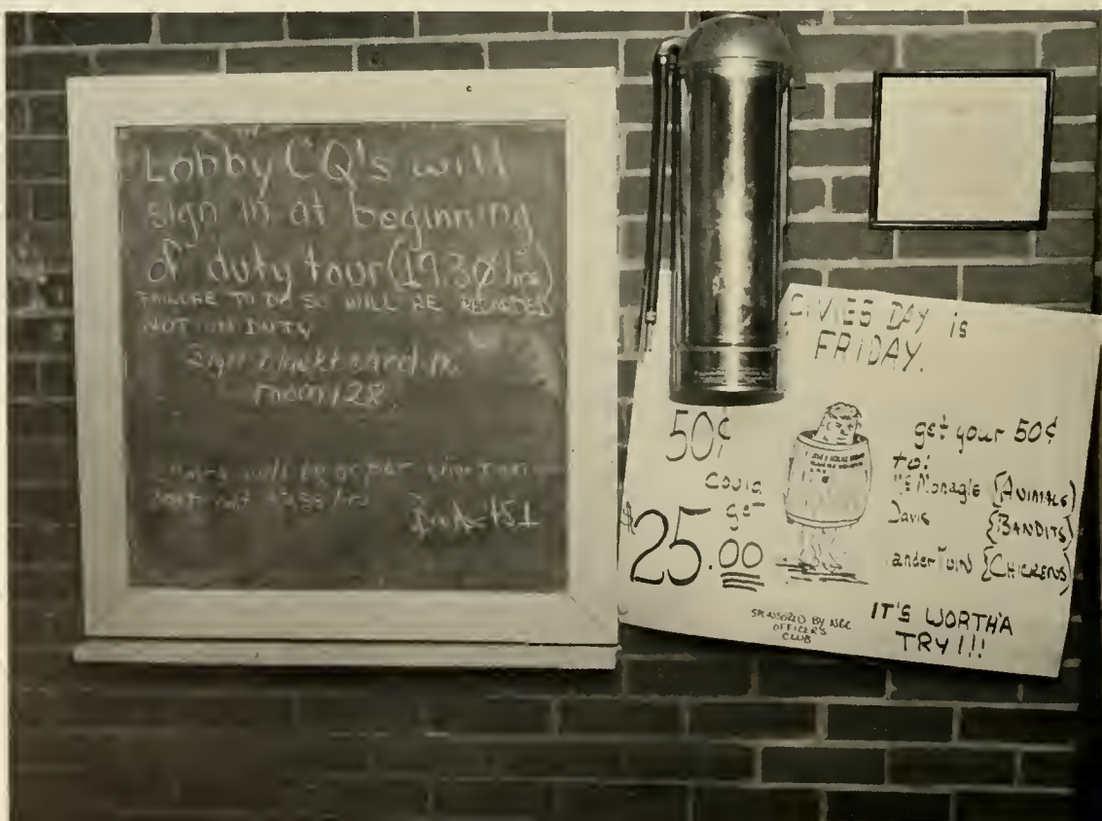

WOMEN

ALPHA COMPANY

FRIST ROW: Joslyn, D. L.; Bell, G. W.; Pridgen, R. L.; Brookshire, J. H.; McGarian, T.; Evans, W. D.; Fahy, C. L.; Harris, T. M.; Chandler, N.; Arnold, B. L. SECOND ROW: Shenerman, M. H.; Manget, W. C.; Walston, T. H.; Thompson, L.; Grace, C. J.; Thompson, H. F.; Hardy, L. G.; Fletcher, D. D.; Whitner, R. S.; Asher, K. B. THIRD ROW: McTier, T. J.; Richie, D. K.; Seabolt, J. A.; Ramey, J. C.; Powell, L. P.; Gantt, P. A.; Lockwood, J. M.; Murphy, S. G.; Damhorst, J. C.; Robertson, W. C.; Reise, T. M.

FIRST ROW: Sheldon, N. T.; Favorite, R. S.; Alexander, A. J.; Stringer, D. T.; Stone, W. M.; Stewart, W. F.; Brown, H. R.; Wenger, D. B.; Blakney, D. W.; Shannon, S. J. SECOND ROW: Roberts, E. B.; Stejback, G. W.; Brown, R. P.; Stamey, R. G.; Skinner, L. R.; Foster, G. H.; Cameron, J. J.; Roof, J. H.; Akin, W. A. THIRD ROW: Wheeler, G. A.; Munroe, C. D.; Shelton, T. D.; Shull, J. K.; Carney, J. E.; Brazzeall, R. T.; Simmons, M. H.; Smoak, D. M.; Roberterson, B. A.; Haley, H. C.

Alfa Company Commander: Mike Clotfelter
Company First Sergeant: David E. Stewart

FIRST ROW: Hoke, G. R.; Reese, B. L.; Streetman, D. W.; Kyle, K.R.; Stover, S. M.; Martin, T. L.; Milner, D. W.; Robinson, R. B.; Shipton, F.F. SECOND ROW: Armstrong, J. T.; Smith, R. C.; Crunkleton, G. E.; Stewart, C. W.; Stockton, V. D.; Ramey, S.L.; Thomason, M. D.; Smith, D. G. THIRD ROW: Chambers, E. H.; Cawthon, J. M.; Endsley, J. M.; Perryman, J. C.; Grange, D. L.; Stanelle, S. W.; Shiflett, R. A.; Slaughter, R. M.; Seaton, W. R.

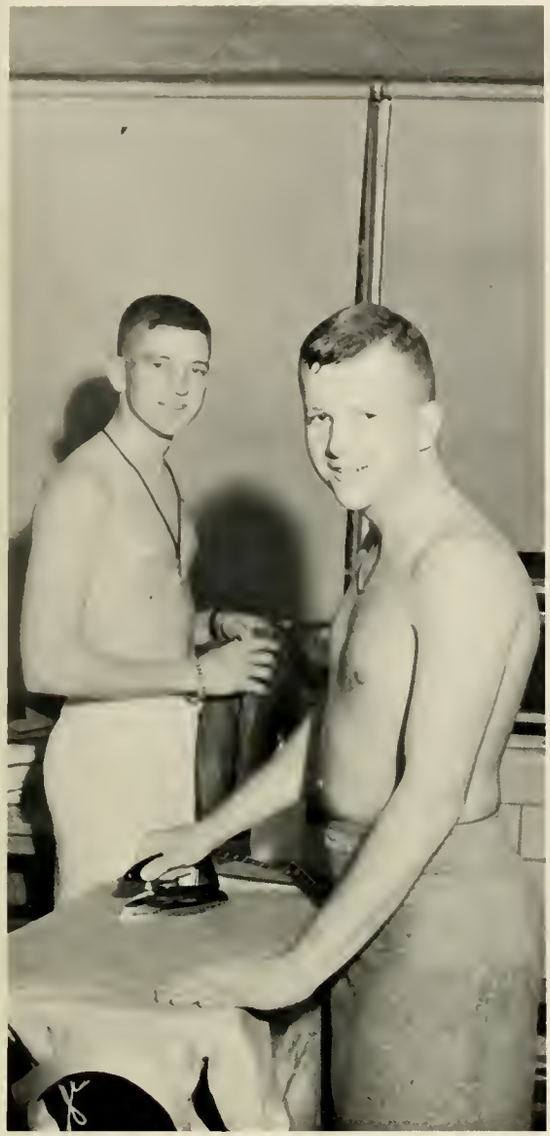

Cheerleaders: Susan Ridenour; Jeanne Crump; Gaye Lee Gholson; Nancy Franklin; Sandra Ard; Paula Swain; Beth Dumesnil; Phyllis Hammond; Phyllis Abell.

BRAVO COMPANY

FIRST ROW: Vaughn, G. K.; Oliver, T. D.; Mitchell,W. D.; Lambright, E. G.; Kingsman, C. F.; McDonald, C.; King, G. R.; Miller, H. A.; Evans, D. M.; Dixon, R. D.; Denson, R. B. SECOND ROW: Snchke, R. K.; Clendenen, J. D.; Mills, D. P.; Moss, R. T.; Provine, R. T.; Maddox, D.; Medders, H. M.; Holton, W. S.; Wilson, H. M.; DeVault, L. THIRD ROW: Butzon, J. H.; Byers, J. R.; Mosley, L. F.; Turman, W. E.; Meeler, J. L.; Alexander, C. H.; Sapp, E. H.; Miller, R. J.; Kimberl; Doss, J. F.; Clark, B. M.

Bravo Company Commander: Jack Freeman
Company First Sergeant: Roger Goss

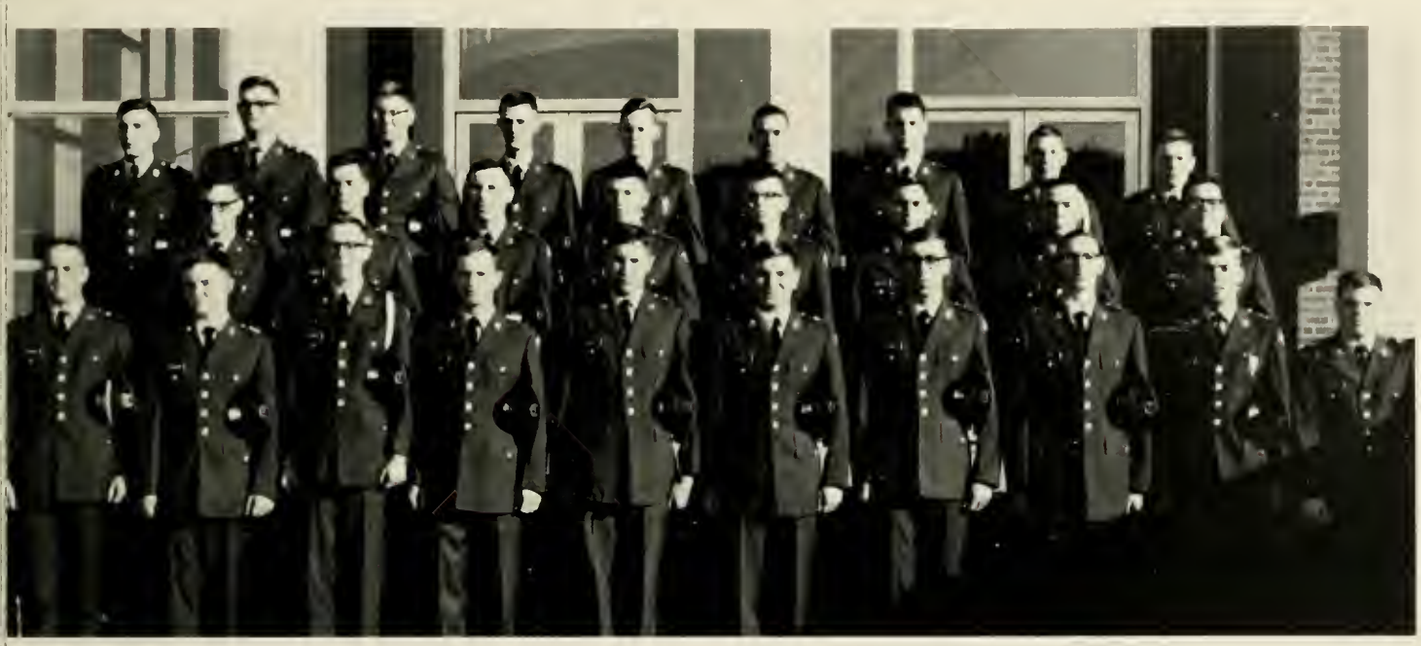

FIRST ROW: Torrance, R. M.; Freeman, B. L.; Goodwin, J. W.; Gross, C. A.; Hames, J. R.; Gross, D. E.; Jones, D. T.; Hardy, W. E.; Glisson, D.L.; Calmes, G. L. SECOND ROW: Griggs, G. W.; Pridgen, J. F.; Reyna, R. G.; Johnson, W. A.; Gilmore, S. A.; Compton, W. F.; Smith, D. G.; Rankin, T. N. THIRD ROW: Fare, J. T.; Hancock, J. P.; Edwards, W. P.; Freeman, J. J.; Gallops, D. M.; Winkler, F. R.; Williamson, R. G.; Williams, C. S.; Leger, P. C.

FIRST ROW: Patton, E.E.; Duncan, B.A.; Smith, D.G.; Ricciardi, M.C.; Ellis, J.B.; Walkup, W.S.; Dickson, J.D.; Hanna, G.M.; Goins, J.P. SECOND ROW: Stephens, H.A.; Greene, R.L.; Friedell, E.J.; McLendon, J.C.; Gilbert, R.S.; Delany, M.C.; Griffin, P.S. THIRD ROW: Ellis, L.W.; Lumpkin, B.C.; Jones, J.A.; White, W.J.; Watson, D.H.; Greene, J.H.; Griscom, D.D.; Fackler, W.B.; Fears, O.B.

14
24

CHARLIE COMPANY

Charlie Company Commander:
Wayne Vinson
Company First Sergeant.
Bill McMullen

FIRST ROW: Vandertwin, R. J.; Peacock, J. D.; Hauer, G. E.; Jones, H. G.; Humphrey, C. J.; Jordan, S. H.; Humphries, D. C.; Isom, R. L.; Hardegree, J. V.; Fenster, H.M. SECOND ROW: Burns, E. J.; Farina, L.M.; Carden, J. M.; Hattaway, R. A.; Hollis, C. B.; Harper, A. J.; Hurd, S. L.; Harsh, M. K.; Johnson, E. S. THIRD ROW: Borowski, P. D.; Whitten, R. D.; Florence, H. C.; Hawkins, J. M.; Jones, G. W.; Hathcock, W. P.; Henderson, J. C.; Herring, T. E.; Kelly, M. A.; Hackett, W. H.

FIRST ROW: Hawkins, G. T.; Ricketts, R. A.; Huff, J. K.; Welborn, J. H.; White, S. D.; Williams, L. A.; Jones, E. G.; Hicks, C. J.; Johnson, A. W.; Long, Q.R.; Hopkins, J. H. SECOND ROW: Jordan, J. D.; Schlaefer, J. A.; Kelly, M. A.; Westmoreland, J. W.; Ellis, G. T.; Horta, H. L.; Hollar, R.: Hunt, W.H.; Moon, M. D.; Hoffman, T. A. THIRD ROW: Jacobs, J. R.; Lamb, D. W.; Worley, W. W.; Wallis, J. V.; Warren, W. A.; McKnight, C. C.; Martin, M. A.; Jonas, S. D.; Spivey, M. C.; Holland, R. W.; Songer, J. M.

FIRST ROW: Ruska, J. A.; Parrot, F. H.; Pittman, F. R.; Broderic, J. D.; Hinnant, L. A.; Liles, D. T.; Johnson, M. L.; Ballard, J. E.; Bannister, P. M. SECOND ROW: Green, T. W.; Gwinn, R. A.; Clemmons, A. J.; Wallace, D. J.; Crissey, J. E.; Jones, M. C.; King, W. C.; King, B.T. THIRD ROW: Lunsford, W. K.; Cannady, B. A.; Stitz, J. H.; Davis, T. M.; Garrison, M. K.; Stine, J. H.; Lee, A. J.; Lasher, H.T.

Cheerleaders: Bonnie Chambers; Judy Gray; Carole Johnson; Emily DeLong; Scott Johnson; Paula Maret; Julia Hyder; Juanita Durham.

20

GAIL 301

BAND COMPANY

FIRST ROW: Walker, T.E.; Pinson, J.W.; Allin, R.D.; Courtney, P.S.; Evans, N.M. Butler, G.J.; Morgan, A.R. SECOND ROW: Melton, J.H.; Fuller, G.E.; Brodnax, J.H.; Vollrath, D.H.; Chandler, W.G.; Duncan, L.C. THIRD ROW: Biskey, A.D.; Mygatt, G.G.; Guyton, D.M.; Aldridge, G.W.; Bateman, R.G.; Hudson, J.W.; Glover, C.B.; Huff, W.L.

FIRST ROW: Rosser, C.L.; Petry, R.B.; Larson, T.H.; Orr, W.M.; Ham, G.L.; Lohman, B.K.; Howard, M. W.; King, D.E. SECOND ROW: Sheffield, R.C.; Embry, D.S.; Fuller, J.R.; Lubs, J.F.; Ingram, C.W.; Gregory, A.E.; Kuipers, G.F. THIRD ROW: Norman, R.L.; Dunaway, H.A.; Kesler, G.R.; Gunnin, C.L.; O'Rouke, A.D.; Thomas, M.E.; Wallace, J.R.; Orr, R.W.

Band Company Commander: Allen King
Company First Sergeant: Bob Phillips

FIRST ROW: Tidwell, R.P.; Hardy, R.C.; Smith, D.E.; Newby, J.S.; West, D.G.; Sigman, W.T.; Manning, W. A.; Ward, J.H.; SECOND ROW: Haynes, O.E.; Mundy, J.W.; Pullen, K.P.; Roberts, M.K.; McCkluskey, C.E.; Michael, C.E. THIRD ROW: Carmen, R.W.; Clanton, J. D.; Tucker, S.J.; Walters, D.R.; Wills, P.R.; Payne, W.J.; Ward, R.L.

SECOND BATTALION STAFF

Battalion Commander, Robert D. Danforth; S-1, S-4 William Jiles; Battalion Sergeant Major, James McPhail; Executive, James Higgs; S-2, S-3 Roy Turgeon.

DELTA COMPANY

Delta Company Company Commander: Robert Ridgway
Company First Sergeant: Michael A. Glowatch

FIRST ROW: McLaughlin, T.W.; Wages, W.E.; Williams, C.D.; Hale, B.E.; Harper, R.L.; Griffin, G.A.; Glasser, D.W.; McCarthy, P.A.; Kelton, J.L. SECOND ROW: Whitley, C.J.; Brooks, C.M.; Hall, R.D.; Wilenski, R. A.; Hargrove, D.L.; Nash, H.L.; Mull, C.R.; Hoopaugh, J.R. THIRD ROW: Hall, R.W.; Benson, R.M.; Harrison, R.L.; Crissey, W.F.; Hopper, E.S.; McCain, J.R.; McCord, J.P.; Ross, P.Z.; Kirbo, W.L.

FIRST ROW: Kohlenberger, H.; Marshall, J. H.; Pasko, C.; Pierce, G. M.; Camp, M. D.; Rogers, L. W.; Shaver, R. T.; Schuster, A. B.; May, R.; Maxwell, F. SECOND ROW: Stegal, R.; Maddox, F.; Satterfield, J. C.; Shields, H. F.; Scruggs, T. N.; Price, C. A.; Parks, B. S.; Pagano, M.; McCranie, R. THIRD ROW: Bonner, A.; Hutchinson, J. M.; Swink, R. B.; Bilbo, A.; Norrell, P. J.; Parsons, K. A.; Salter, M. H.; Revie, A. J.; Jones, F.

FIRST ROW: Foster, R.; Siewert, R. H.; Mercer, H. P.; Lowe, K. L.; Williams, C. J.; Locklear, J.; Bailey, E. B.; Johnson, M. C.; Lyles, S. C.; Patterson, J. H. SECOND ROW: Waid, J. P.; Schoenhar, R. C.; Adams, C. V.; Shemwell, S. M.; Matthews, W. P.; Melton, T. L.; Hubert, D. H.; Mitchell, R. D. THIRD ROW: Barclay, R.; Maddox, D. K.; Oliver, T. D.; Strickland, D. T.; Tate, C. D.; Teeter, W. D.; White, J. A.; McDougal, R. G.; Morgan, W. F.

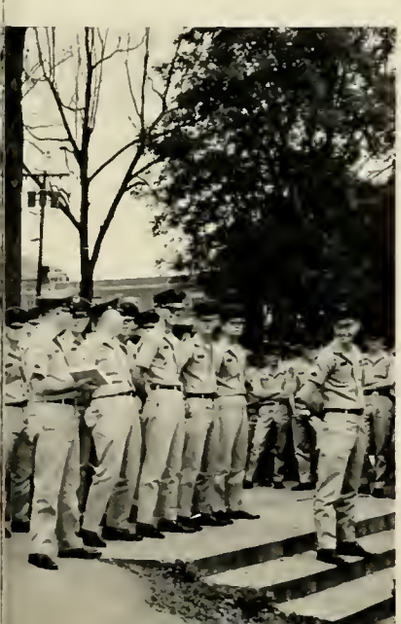

Cheerleaders: Jean Davis, Valerie Green, Fredda Howard, Beth Johnson, Carolyn Cousins, Carolyn Milford, Lynn Chambers.

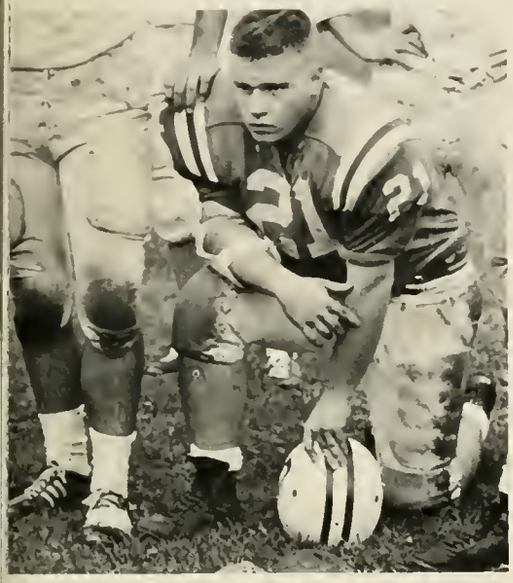

ECHO COMPANY

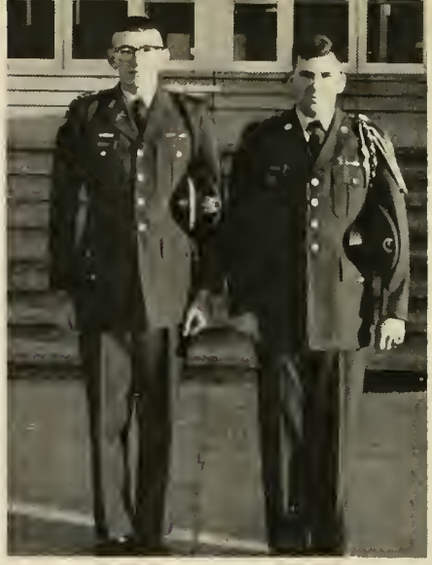

Echo Company Company Commander: Chuck Bishop
Company First Sergeant: W. A. Thomas

FIRST ROW: LeMaster, W.H.; Branch, C.E.; Pafford, T.P.; Kilman, T.M.; Lomax, T.W.; Locklear, V.A.; Laws, J.S. SECOND ROW: Baugh, C.R.; McCain, B.C.; McCalla, J.R.; Carmichal, P.D.; McDonald, J.T.; Arp, A.R. THIRD ROW: Fasia, A.R.; Whittford, J.B.; Pendergrass, J.E.; McGahee,J.G.; Mealor, J.L.; Pertree, J. V.; Meadors, M.F.; May, J.C.

FIRST ROW: Melton, W.C.; Butler, L.K.; Mattox, P.M.; Szwast, J.A.; Akins, L.D.; Matherly, M.J.; McDougall, D.R.; McCorkle, R.A. SECOND ROW: Adair, J. H.; Page, W.B.; Noland, L.V.; Blood, L.J.; Brown, W.R.; Mashburn, L.C.; Kidd, D.P. THIRD ROW: Cook, J.R.; Mabry, S.A.; Lovett, W.P.; Elliot, E.G.; Jones, L.G.; Osman, L.B.

FIRST ROW: Collier, G.A.; Langford, J.M.; Aaron, F.T.; Bargeron, J.D.; Heldreth, C.H.; McCallum, R.W.; Pittard, H.C.; Barbree, D.E.; SECOND ROW: Spencer, J.K.; Dron, M.C.; Daws, C.N.; Heidt, H.C.; Burch, J.F.; Brown, D.L.; Pierce, R.V. THIRD ROW: King, H.C.; Tyer, G.S.; Abercrombie, J.C.; Arp, E. E.; Acuff, E.B.; Petersen, W.D.; Parr, K.R.

ECHO

37

FOXTROT COMPANY

FIRST ROW: Wilson, D. L.; Baker, W. H.; Brown, R. M.; DeYoung, R. B.; Cruce, M. M.; Craig, W. J.; Barnette, W. R.; Davis, C. L.; Pledger, F. J. SECOND ROW: Hancock, K. C.; Dionne, A. J.; Crupi, J. A.; Dickson, D. L.; Carter, E. P.; Decker, C.; Callaway, T. E.; Quinn, H. W. THIRD ROW: Black, C. H.; Cagel, J. M.; Butler, G. D.; Crank, W.A.; Coxwell, J. D.; Avery, A. P.; Chenault, D. E.; Dominy, H. I.; Miller, B. P.

Foxtrot Company Commander: Thomas Anderson
Company First Sergeant: R. L. Rozar

FIRST ROW: Walker, W. D.; Brown, C. R.; Cooper, M. A.; Martin, A. S.; Gilliland, M. C.; Failing, H.C.; Doyle, B. E.; Rayman, R. R.; Cox, W. C. SECOND ROW: Rabb, R. I.; Coppage, R. W.; Gault, H. L. Mathis, W.C.; Gentile, R. L. Redding, Lee C.; Colvin, J. M.; Stewart, H. S. THIRD ROW: Harper, J. L.; Kelly, J. W.; Fowler, C. S.; Dupree, C. J.; Gillis, R. L.; Houfek, S.C.; Evans, C. P.; Redding; D. B.; Creek, J. H.

FIRST ROW: Fleming, W. L.; Coppage, D. C.; Davis, B. S.; Prescott, W. P.; Raines, J. W.; Rayman, B. W.; Sewell, D. SECOND ROW: Williams, H. N.; Riggins, T. V.; Williams, H. W.; Waller, R. H.; Henderson, D. R.; Sanders, H. J. THIRD ROW: Leger, J.; Cheatham, S. N.; Reeves, T. E.; Booth, B. M.; Rogers, D. A.; Segraves, M. H.

Cheerleaders: Bonnie Haslett, Sheila Shanahan, Barbara Haynie, Kathy Kaissling, Sharon Buck, Cheryl Seckinger, Melanie Brown.

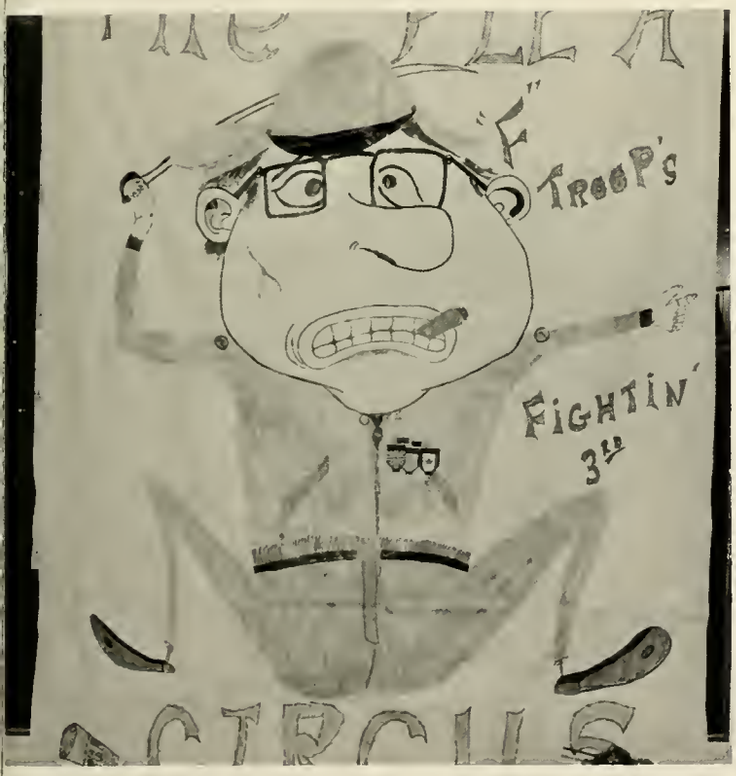
"F"
TROOP'S
FIGHTIN'
3rd

GOLF COMPANY

FIRST ROW: Smith, T. R.; Havlik, T. C.; Owensby,T. H.; Corn, D. P.; Mulkey, R. H.; Clements, J. M.; Coleman, W. R.; Graham, J. E. SECOND ROW: Curry, A. R.; Callaway, A. L.; Cline, R. S.; Clardson, C. J.; Weeks, E. S.; Whitley, M. A. THIRD ROW: Fuller, W. R.; Whiten, R. H.; Carney, K. F.; Cleveland, C. B.; Currlon, J.; Chester, D.; Brinson, J.

FIRST ROW: Menzel, M. A.; Gibson, W. M.; Suttles, Charles, A.; Ash, J. M.; Bailey, D.; Wayne, G. Y.; Kessler, J. R.; Stams, N. R.; Williams, T. W. SECOND ROW: Martindale, J. N.; Todd, D. B.; Terrell, W. G.; Yarbrough, Clark A.; Benjamin, E. D.; Blanton, S. F.; Bonnette, K. R.; Caine, C. F. THIRD ROW: Hayes, J. N.; Porter, C. D.; Davis, W. H.; McCall, I. C.; Chaves, J. R.; Higgin, K.; Threlkeld, H. H.

Golf Company Commander:
Mike Williams

FIRST ROW: Kelley, R. C.; Kennedy, J.; Pittman, R. T.; Smith, C. V.; Harris, J. M.; Wood, D. B. SECOND ROW: Wimpy, J. F.; Kitchens, C. H.; Peel, L. B.; Streetman, F. W.; Pence, P. D.; Wright, F. W.; Steele, L. J. THIRD ROW: Williams, J. R.; Wages, R. G.; Nellans, C. T.; Corbin, T. V.; Thompson, G. B.; Allen, H. M.; Armstrong, K. A.; North, G. S.

13
24
22
22

76

Cheerleaders: Clockwise, Janet Hilgenberg, Kit Yon, Dine Kennedy, Poo Strickland, Sonyanna Stone, Kathy Morrison, Marianne Hilliard.

First Sergeant—Tom Fort

SCABBARD AND BLADE

The Scabbard and Blade is a highly competitive organization. The men of "The Blade" are proud, loyal members. Scabbard and Blade is more than an ordinary club: it is a part of their manhood; a struggle and a conquest.

SEATED: Miller, First Sergeant; Hemmer, Captain; Major Ball, Advisor; Rusin, First Lt.; McLaughlin, Second Lt. SECOND ROW: Foster; Collins; Vandertuin; Brinson, S.; Turgeon; Clotfelter; Wilson; Vinson; Haley; Bishop; Higgs; Bell. THIRD ROW: Brinson, J.; Joslyn; Kelly; Danforth.

The "Black Tigers" Aggressor Platoon.

ORDER OF COLUMBO

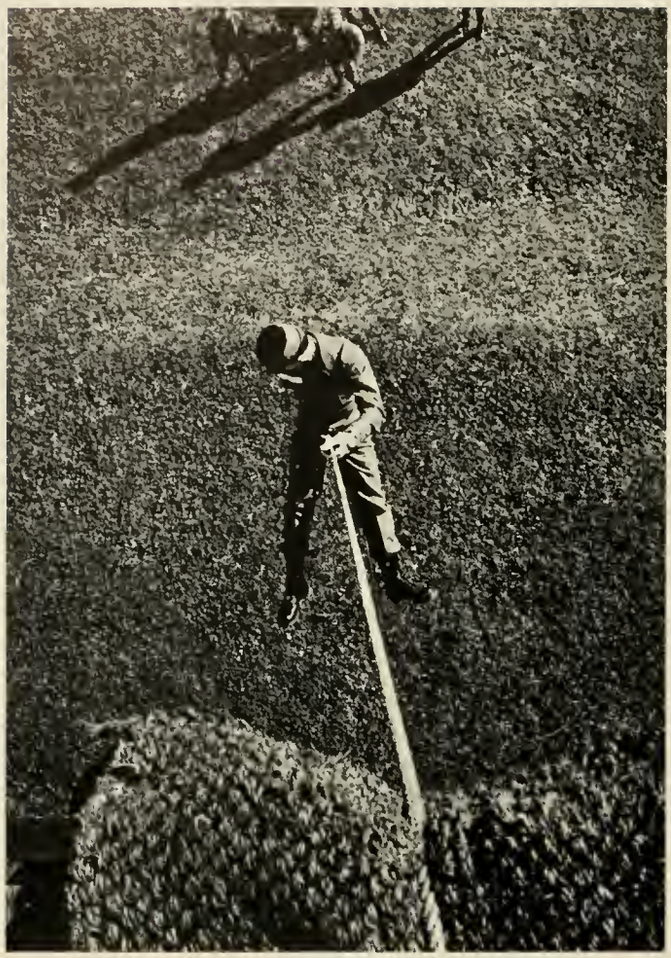

FIRST ROW: Menzel; Page; Arnold; de Vault; Wheeler. SECOND ROW: Black; May; Martindale; Suchke; Chamberlain; Lunsford; Duncan; Borowski. THIRD ROW: Davis, B.; Arp; Pittard; Glover; Wiley; Suttles; King B. FOURTH ROW: McClung; Branch; Porter, C.; Turman; Goodwin; Wages; Harsh; Bargeron.

The "Order of Columbo" Club is sponsored by the Military Department. It promotes counterinsurgency training in mountaineering. Membership is open to any student and the club sponsors annually many social and instructive outings.

RIFLE TEAM

FIRST ROW: McDonald, Revie, Kingsman, Fenster. SECOND ROW: M. Sgt. Moore, Barnes, Peterson, Blood, Peacock, McDougle, Major Blanton. THIRD ROW: McPhail, Smith, Spivey, Carter.

Blood, Smith, McPhail, Carter, Peacock. Nation's Fifth Team last year.

This organization is a member of the National Rifle Association and competes in small-bore rifle matches with other colleges throughout the nation. The college athletic letter and sweater are awarded to outstanding competitors in this sport. Last year five North Georgia men comprised the fifth shooters' team in the nation. This year at the time of this book's publication, North Georgia had lost only one match and was vying for honors as the nation's top team.

OFFICERS CLUB

SEATED: Wayne Vinson; Johnny Rusin; Mike Williams; Ted Sheldon; Mike Clotfelter; Doug Wilson; Major Ball; Bill Fleming; Ralph Foster; Ron Vandertuin; Bob Danforth; John Hemmer; Hoyt LeMaster; Gary Davis; Danny Walker. STANDING: Jack Freeman; Eddie Patton; Mike Crittenden; T. R. Smith; Danny Joslyn; Thomas Anderson; Gary Collier; Chuck Bishop; Butch Jiles; Ronnie Kelly; Tommy Walker; Terry Woods; Bob Tidwell; Tom McLaughlin.

NCO CLUB

SEATED: Al Curry; Bill Duncan; Bob Suchke; Joe Kennedy; Hoot Gibson; Capt. Barnes; Bob Rozar, Julian Hayes; Tony Falia; Roger Goss; Bill Thomas; Ernie Stewart; Richard Whitten. STANDING: Ed Chamberlain; Hugo Black; Joe Fallis; Robert Rabb; Larry Ellis; Jack Jordon; Paul Borowski; Ed Chambers; Tom Fort; Alan Rickets; Bob Philips; Bill McMullen; Cleve Whitley; Lex Bonner; George Vaughn.

BEAUTIES

BRIGADE SWEETHEART

Emily DeLong

MISS CYCLOPS

Dixie Close

SENIOR BEAUTIES

Sharon Duke

Rosemary Hall

JUNIOR BEAUTIES

Carol Singleton

Julia Hyder

SOPHOMORE BEAUTIES

Paula Maret

Fredda Howard

FRESHMAN BEAUTIES

Nancy Franklin

Valerie Green

MISS NGC

Emily DeLong

MR. NGC

Johnny D. Rusin

ACTIVITIES

STUDENT GOVERNMENT ON THE MOVE

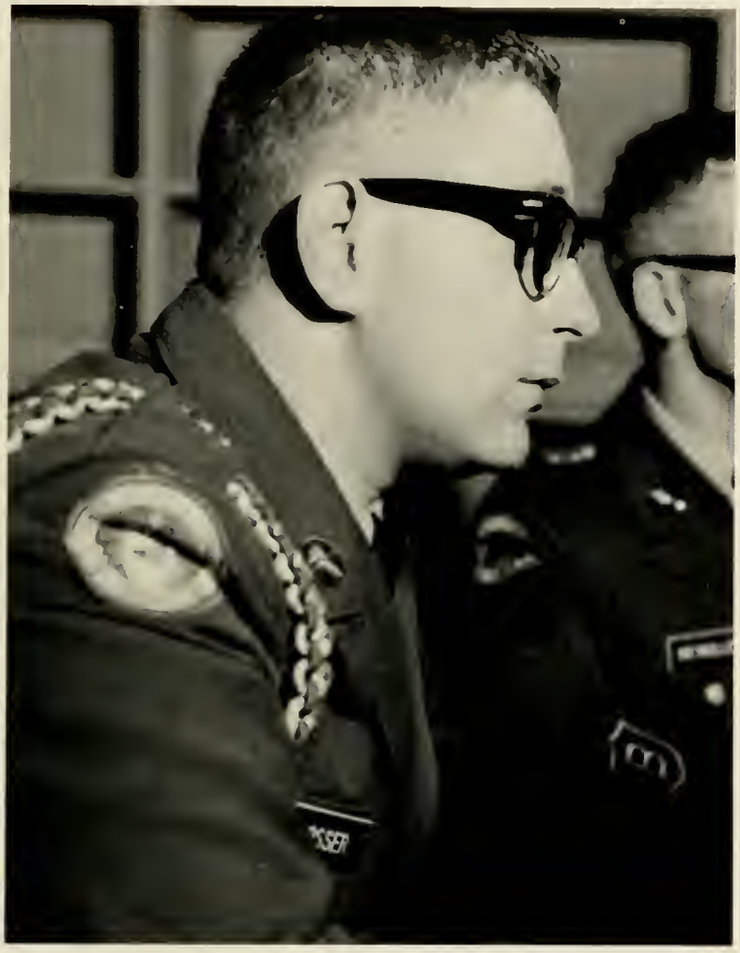

Bud Rosser
President

Working for the students was the spirit of this year's government. Increased cooperation and coordination between students and faculty helped make 1966-67 a successful year at N.G.C.

Bill McMullen
Vice President

Shannon Roberts
Secretary-Treasurer

THE CADET BUGLER

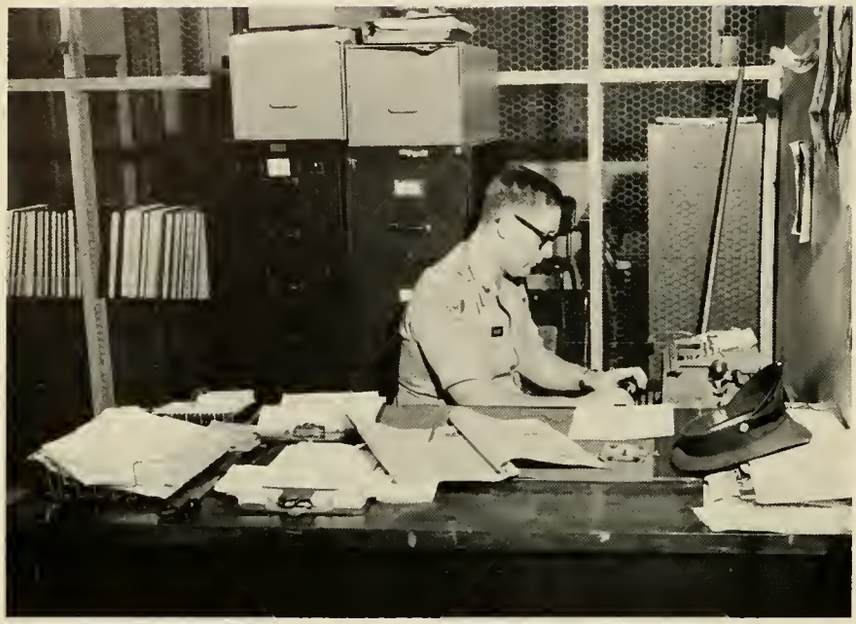

Bud Rosser
Editor

The Up to Date NEWS about the N.G.C. campus is always available to cadets and coeds through their newspaper. Published twice each month, *The Cadet Bugler* brings memories of the past, a glance at the future, and an insight into college thought. Edited by Bud Rosser, the newspaper was quite successful this year.

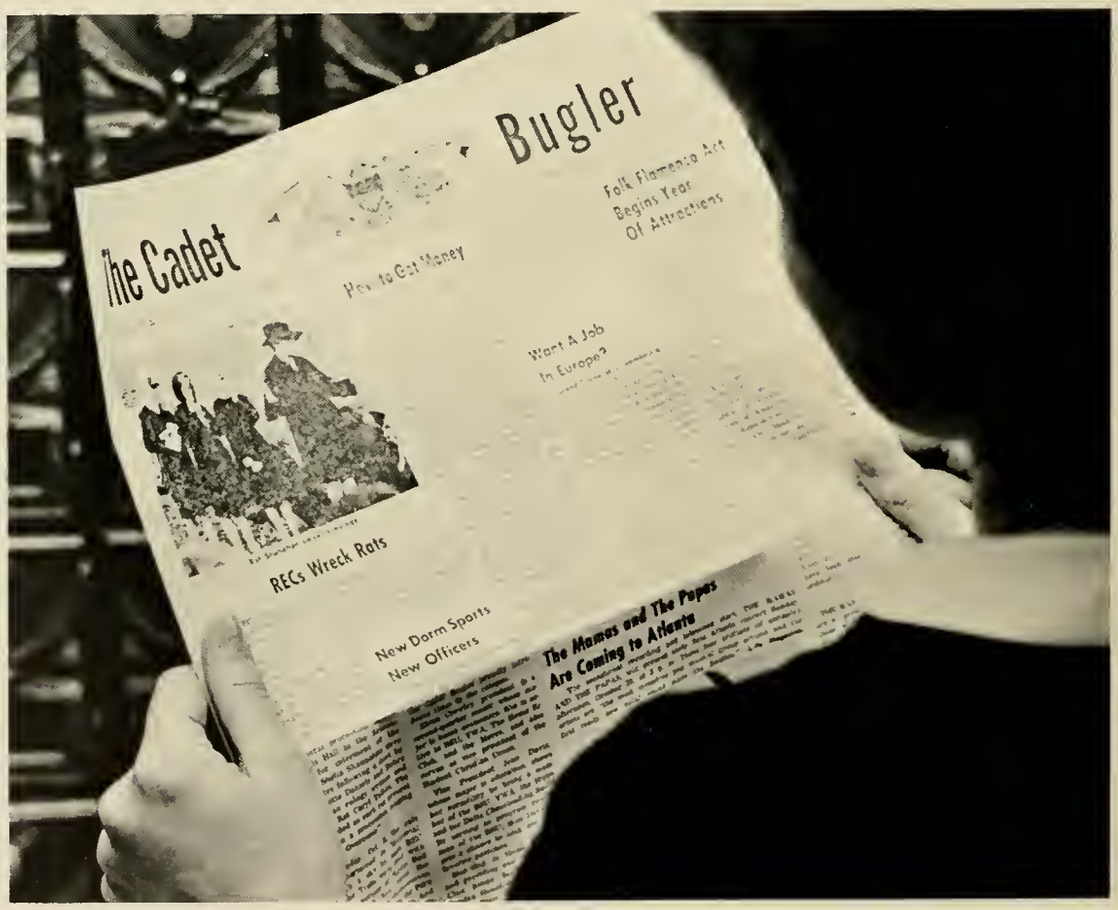

Sheryl Woodliffe
Assistant Editor

RELIGION

BSU

The Baptist Student Union is an organization with a state wide purpose of coordinating the effort to present the Christian way of life on the college campus and to offer an atmosphere that is conducive to Christian fellowship.

GAMMA DELTA

Our purpose is to encourage service to Christ and His church through fellowship in both worship and social activities.

WESLEY FOUNDATION

Through worship, stimulating programs and fellowship, the Wesley Foundation provides the students with opportunities for spiritual growth and enrichment.

Y W A

"They that be wise shall shine as the brightness of the firmament; and they that turn many to righteousness as the stars for ever and ever."

(Dan. 12:3)

WESTMINSTER FELLOWSHIP

We try to carry out the will of Christ as we interpret it in our everyday needs and the needs of those around us. This is accomplished through fellowship and prayerful service in an attempt to find out the will of Christ.

CANTERBURY CLUB

It is our purpose to spread the name of the Episcopal Church by traveling throughout the state and by having folk masses for those on campus who are interested.

NEWMAN FOUNDATION

Our purpose is to furnish the Catholic students not only with a religious atmosphere but also with a sense of fellowship with the other religious clubs on campus.

SCU

The purpose of this organization is to organize and promote campus-wide programs, projects, and activities that unite all students in cooperative efforts to practice and extend Christian standards and ideals and to encourage, through its fellowship, moral, social, cultural, and physical advancement.

HONORAR
AL MALL
US
PISTOL
CARBINE

Mary Carol Anderson

Carl H. Bell, III

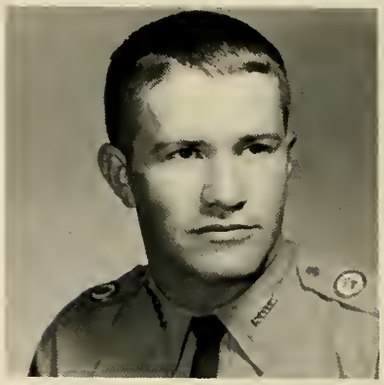

Thomas W. Anderson

Charles R. Bishop

Dixie Lee Close

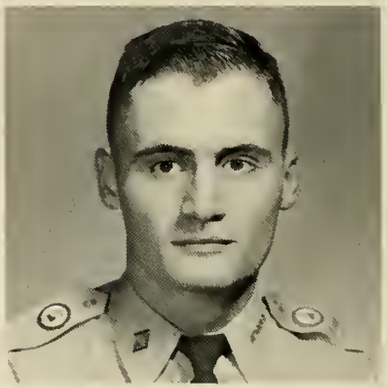

Jerome B. Boggus

Elena J. Crowley

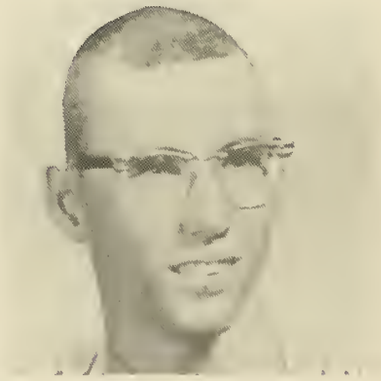

James A. Higgs

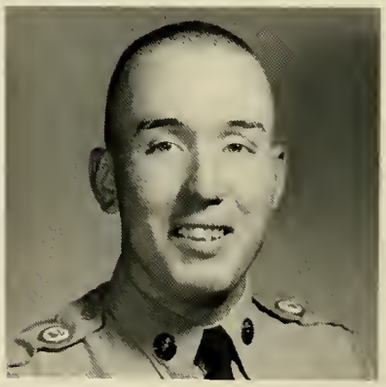

John E. Freeman

Stanley R. Janis

Emily K. DeLong

UNIVERSITIES AND COLLEGES

Sylvia Margene Johnson

Leonard A. King

Bonnie A. Kelley

Robert H. Ridgway

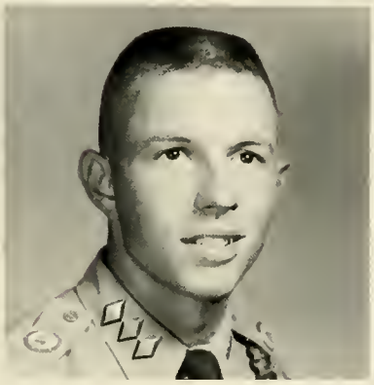

Johnny D. Rusin

Custis L. Rosser

Michael D. Thomason

Michael J. Williams

Martha Louise Tigner

John T. Woods, III

Virginia G. Wren

NU GAMMA

Mary Carol Anderson

Glenda Elizabeth Christian

Emily Kathryn DeLong

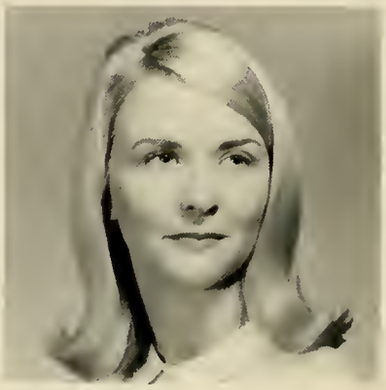

Judy Lynn Engram

Jane Adele Graham

Mrs. Patsy Saine Grant

Jo Diane Gillespie

Bonnie Alice Kelley

Stella Higgins Menzel

Mary Jo Moore

Jamie Sue O'Neal

Judith Lee Pace

Sandra Jean Tillirson

Margaret Wight

SOCIAL

SIGMA THETA

Sigma Theta Officers: Wally Hallowes, Gene Roberts, Mike Glowatch, Jim Cameron, Gary Davis.

Serving the campus of North Georgia College has been the aim of Sigma Theta Fraternity during '66-'67 as well as giving its members a social outlet.

PRESIDENT
Gary Davis

SWEETHEART
Valerie Green

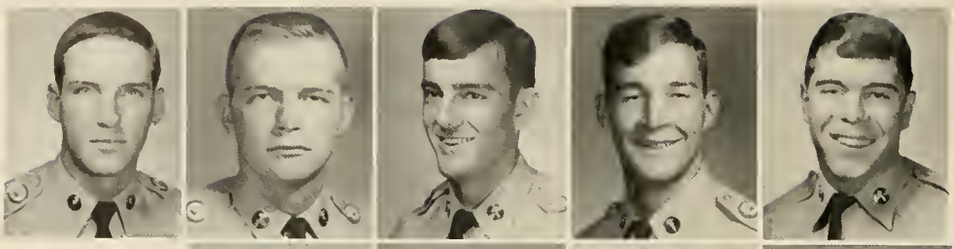

Jeb Ballard
Charlie Baugh
Lex Bonner
Buster Byers
Bubba Cagle

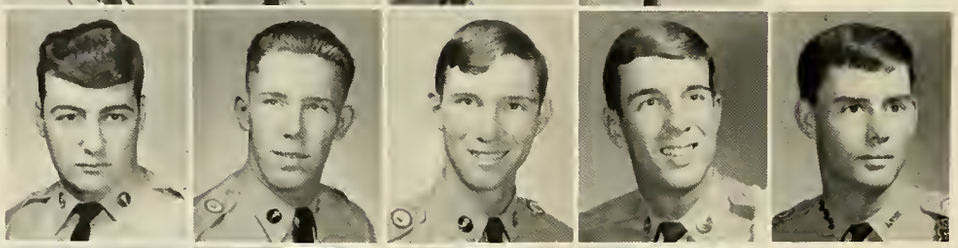

Jim Cameron
T.C. Camp
Ed Chambers
Monty Clark
Mike Clotfelter

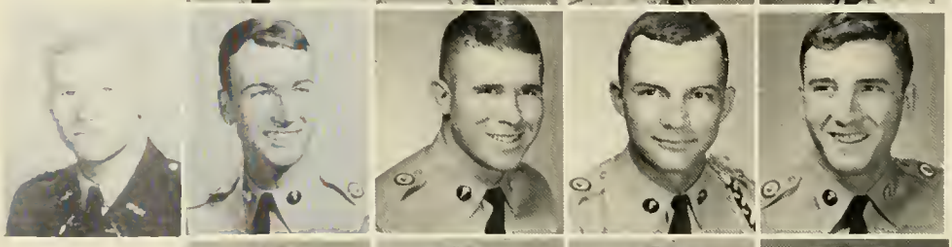

Ralph Colley
Jimmy Dempsey
Glenn Davis
David Embry
J.T. Fare

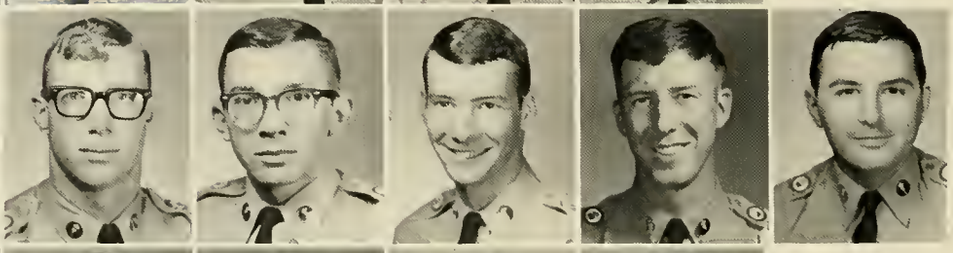

Cook Florence
Tom Fort
Hoot Gibson
Mike Glowatch
Go-Go Goins

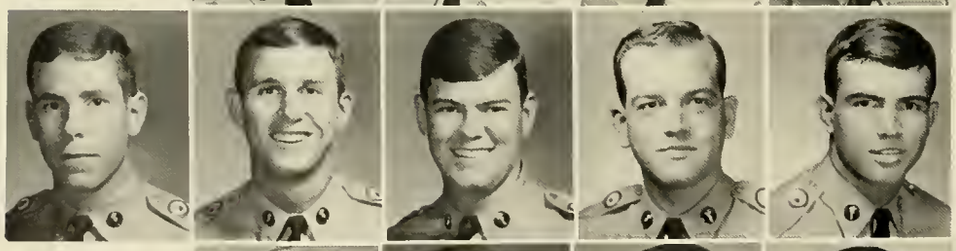

Richard Greene
Bill Hackett
Wally Hallowes
Jimmy Hardegree
A. J. Harper

Ted Havlik
Julian Hayes
John Lee Hemmer
Stump Hicks
Rheinhardt Hollar

Hector Horta
Jimmy Hopkins
Bill Hunt
David Hubert
Scott Johnson

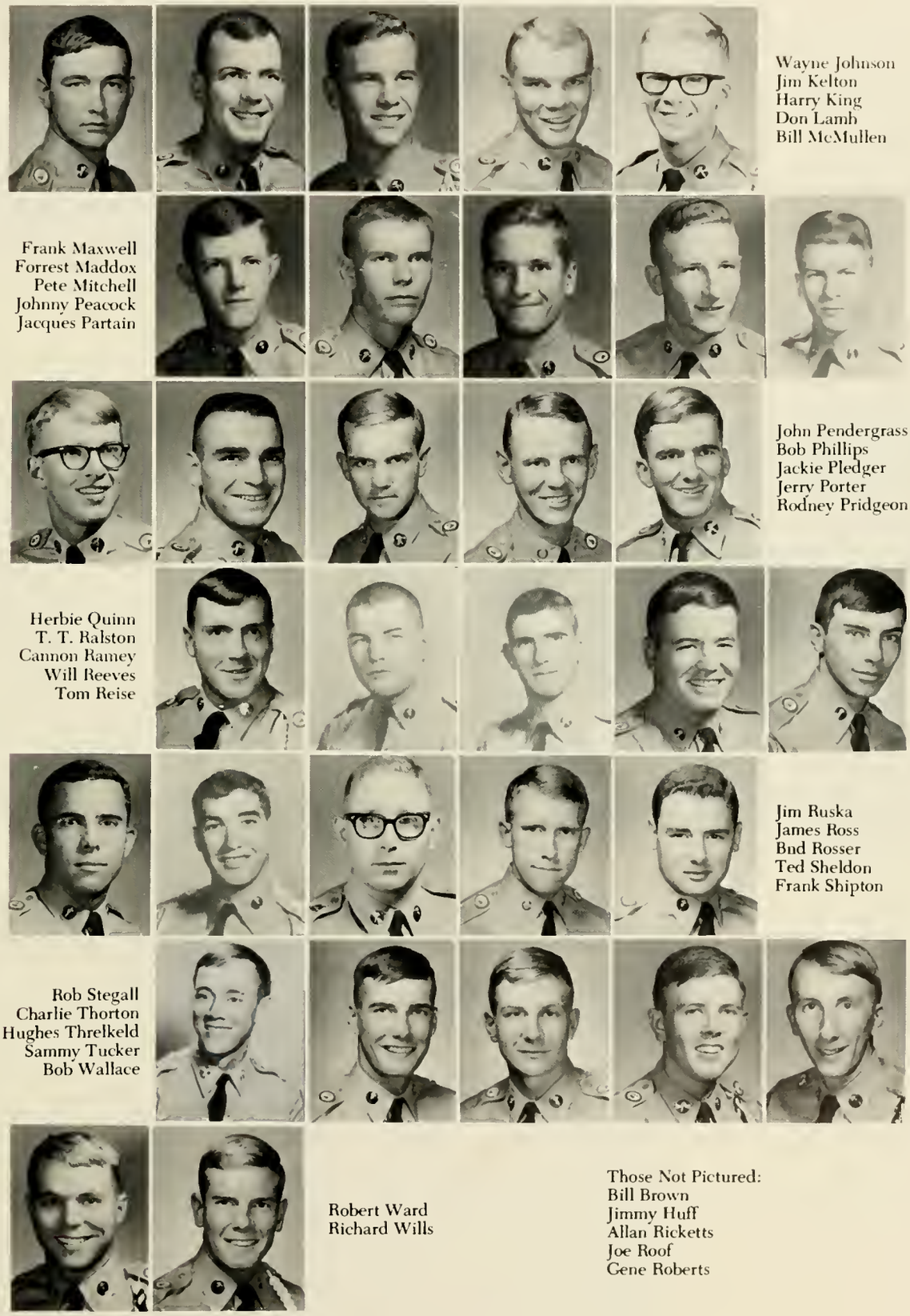

Wayne Johnson
Jim Kelton
Harry King
Don Lamb
Bill McMullen

Frank Maxwell
Forrest Maddox
Pete Mitchell
Johnny Peacock
Jacques Partain

John Pendergrass
Bob Phillips
Jackie Pledger
Jerry Porter
Rodney Pridgeon

Herbie Quinn
T. T. Ralston
Cannon Ramey
Will Reeves
Tom Reise

Jim Ruska
James Ross
Bnd Rosser
Ted Sheldon
Frank Shipton

Rob Stegall
Charlie Thorton
Hughes Threlkeld
Sammy Tucker
Bob Wallace

Robert Ward
Richard Wills

Those Not Pictured:
Bill Brown
Jimmy Huff
Allan Ricketts
Joe Roof
Gene Roberts

REC COUNCIL

The Women's Recreation Association, better known as REC Club, is divided into four teams which carry on intramural activities. The REC Club is open to all coeds, and is the largest organization for the college women. Various sports, hikes, parties, and dances comprise the all-inclusive program of the REC Club.

DORM WORKERS

Hilda Bailey—**Captain**

ROW ONE: Mary Welchel, Diane Spurlin, Sarah Andrews, Judy Nabors, Jeanne Crump, Jane House, Hilda Bailey, Jean Davis, Judy Hawkins, Ginny Keith. ROW TWO: Jan Alder, Odessa Sumner, Carol Bagwell, Connie Bearden, Gracie Wynn, Nell Estes, Tommye McClure, Martha Nall, Kay Swafford, Charlotte Pruitt, Pat McCollough, Cindy McDonald. ROW THREE: Carol Johnson, Vee Venable, Julia Hyder, Carla Arp, Paula Maret, Mary Helen Mashburn, Fran Stephens, Maryanne Christian, Lynn Johnson, Carol Palmer, Frances Brown, Reida McClain, Judy Gray, Lorraine Tolbert, Dorothy Simpson, Georgia Gordon, Brenda Cheek, Vancine Wade, Ann Crownan, Branda Lamb, Nancy Franklin, Vickie Stevenson, Opal Tanner, Paulette Buffington, Marsha Bobinson, Cheryl Burch, Cheryl Fouts, Linda Hood, Annette Allyn, Shelia Pangle, Jean Freeman. ROW FOUR: Linda Coggins, Judy Bobison, Mary Jo Carter, Beth Dumesnil, Phyllis Abel, Georgia Gordon, Shelia Kilgore.

MERCS

Mary Martin—**Captain**

ROW ONE: Mary Martin, Sharon Buck, Judy Iburg, Paula Land, Kathryn Walker, Penny Patterson, Deanna Lloyd, Janet Hilgenburg, Vicki Corley, Melanie Brown, Donna Steed, Jean Kennerly, Alice Gefferies, Linda Henry, Donna Buck. ROW TWO: Valerie Green, Elaine Argo, Cynthia Fleming, Ginnet Lopez, Bonnie Kelley, Sarah Whidby, Ann Sexton. ROW THREE: Charlotte Daniels, Judy Fuqua, Susan Thomas, Connie Sorrow, Linda Stanley, Linda Matthews, Pat Lang, Patti New, Shannon Roberts, Dine Kennedy, Dixie Close, Carol Knight, Betty Morehouse, Pat Lowery, Debbie Brooks, Kay Richardson, Judy Knowles. ROW FOUR: Susan Bell, Kathy Kasseling, Mary Gilbert, Sue Shields, Judy Henderson, Elena Crowley, Frannie Pope, Charlotte Fleming, Kay Joiner, Timber Smith, Juanita Durham, DeDe Hayes, Susan Tate, Kitty Welborn.

Helen Phillips
Captain

ROW ONE: Linda Morgan, Mary Hewell, Earline Napier, Diane Cantrell, Sheryl Woodliff, Peggy Mercer, Carol Nottke, Helen Philips, Donna Rumsey, June Wood, Marsha Davis, Caryl Tallon, Carolyn Cook, Carol Barron. ROW TWO: Jackie Frost, Linda Wier, Cheryl Cantrell, Nancy Broderick, Ann Cuba, Janis Cline, Beverly Bell, Patsy Vandiver, Carol Dadismond, Nina Jo Adams. ROW THREE: Gerrann Smith, Opal Tanner, Sherrie Bartley, Patricia Garnsey, Rosemary Smith, Betty Harkins, Judy Sutton, Monte Kathy, Ann Nilson, Jeannie Hollingsworth. ROW FOUR: Brenda Ivester, Linda Green, Barbara Helie, Jane Chapman. ROW FIVE: Melinda Baker, Lynn Chafin, Kathy Morrison, Cheryl Seckinger, Linda Fisher, Debbie Wilson, Hanna Rogers, Linda Porter, Sally Sleigh.

ROW ONE: Janet Vinson, Gail Crowe, Bonnie Chambers, Terri Thomas, Marianna Hilliard, Shirley Higgs, Joan Ricketts, Beverly Addington, Lorraine Caudell. ROW TWO: Pat McCollough, Janet Walker, Carol Minnish, Peggy Wiegand, Carol Gibson, Marsha Stone, Jenny Wren, Laura Freeman, Fredda Howard. ROW THREE: Debbie Barr, Mitch Mitchner, Ruth Harper, Sue Seabolt, Dianne Leathers, Brenda Davis, Sherrie King, Diane Gillespie. ROW FOUR: Susan Ridenour, Kit Yon, Sandra Mann, Joan Wood, Martha Gaines, Sara Brabson, Betty Bearden, Sandra Ard, Gayle Hooks, Connie Brown, Lynn Boyd, Sheila Shanahan, Peggy Fredericks, Vivian Meadows, Poo Stirckland, Joyce South, Marianne Little, Sonyanna Stone, Becky Trowell. ROW FIVE: Linda Prince, Fran Ish, Kathy Barr, Reneida Bennett, Linda Buffington, Bonnie Wooten, Faye Kato, Carol Freeman, Jane Garrett, Diane Miller, Pat Lyon. ROW SIX: Carolyn Worthem, Karen Logan, Julie Daniels, Rita Arnold Barbara Johnson, Gaye Lee Gholeson, Pam Johnson, Jo Jean Magoon, Phyllis Hammond.

TRAHS

Sue Seabolt—**Captain**

ERS-MEN
MEN

SPORTS

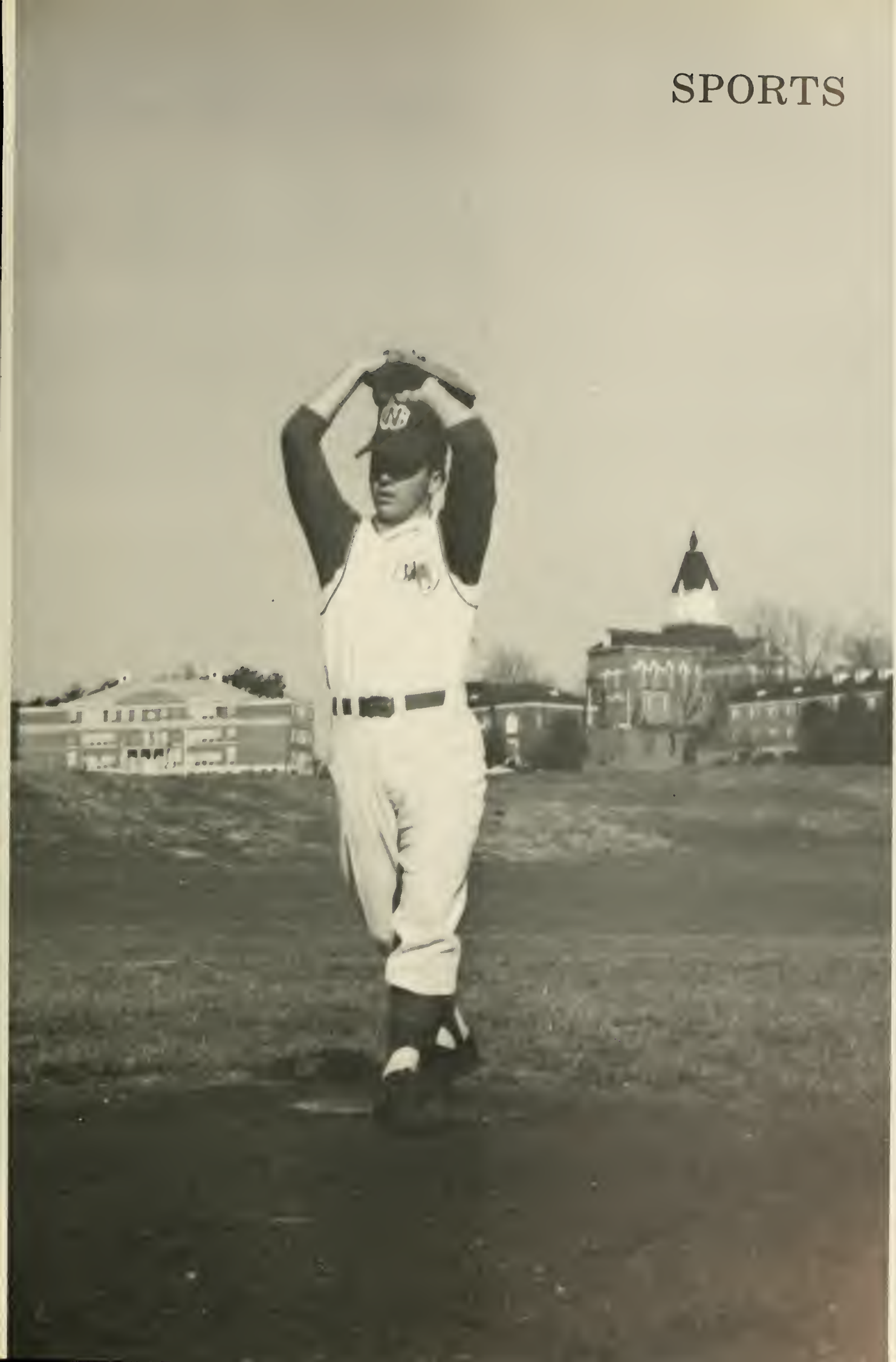

The Lovable Six.

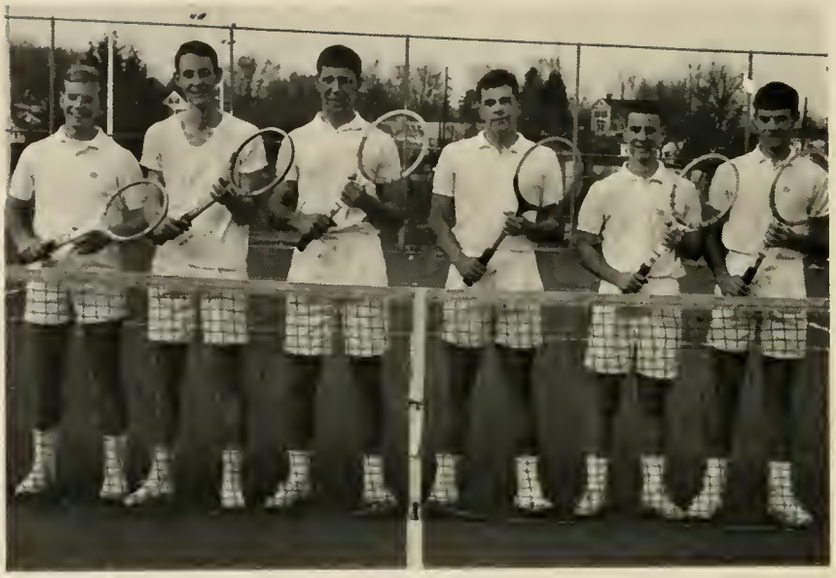

TOP: Coach Bickley, Branch, Kimberl, Hackett, Hayes, Whitford, Laws, Loman. BOTTOM: Grange, Wills, Adams, Petry, Blasingame, Carden, Wright.

Serve 'em up.

This is going to drive me "batty"!

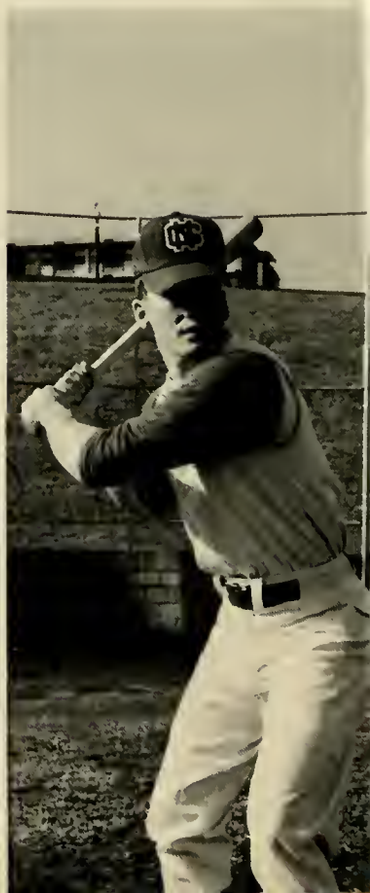

Cart 'em away!

Say, partner, do you think that he will make a good "G.J."?

college

STUDENTS

FRESHMAN OFFICERS

Gary Wayne, **President**

Susan Ridenour, **Secretary**

Juanita Durham, **Vice President**

Martyn Martin, **Treasurer**

OUTSTANDING FRESHMEN

Sheila Shanahan

Steve Hurd

FRESHMEN

Frank Aaron, Phyllis Abell, Edward Acuff, Karl Adams, Beverly Addington, James Akins, George Aldridge, Alan Alexander, Carl Alexander, Ronald Allin, Gloria Anderson.

Sandra Ard, Mary Argo, Kenneth Armstrong, Rita Arnold, Earnest Arp, John Ash, Allan Avery, Jeffrey Bacchus, David Bailey, Melinda Baker, William Barnette.

Carol Barron, Sherry Bartley, Ronald Bateman, Betty Bearden, Connie Bearden, Beverly Bell, Edwin Benjamin, Rhenida Bennett, Robert Billis, Steven Blanton, Willis Blasingame.

Sandra Boles, Richard Bonnette, Bernard Booth, John Booth, Sara Brabson, Richard Brazzeal, John Broadnax, Charles Brooks, Andrea Brown, Connie Brown, Danny Brown.

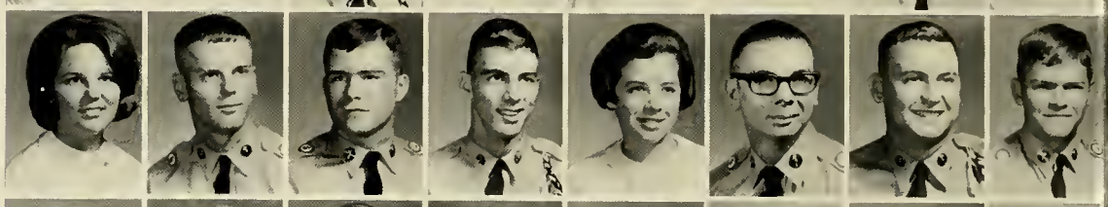

Henry Brown, Melanie Brown, Stephen Brown, Branda Brownlee, Donna Buck, Linda Buffington, Cheryl Burch, Harold Burch, Randolph Cail, Bobby Cammon, Michael Camp.

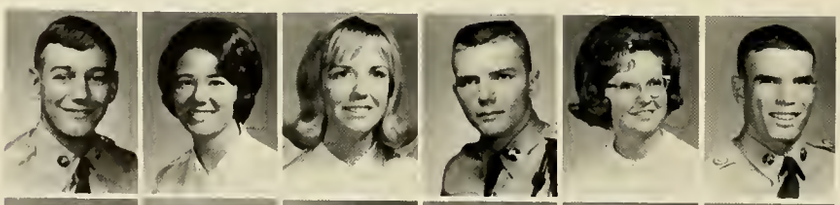

Bruce Cannady
Cheryl Cantrell
Teddy Cantrell
John Carden
Mary Carder
Paul Carmichael

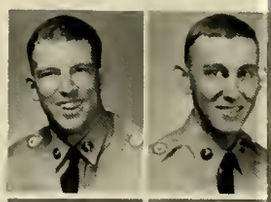

Jack Carney
Kevin Carney
Charles Cathey
Montia Cathey
Faye Cato
Joy Caudell

Judith Chadwick
Mary Chafin
Bonnie Chambers
William Chandler
Jimmie Chaves
Brenda Cheek

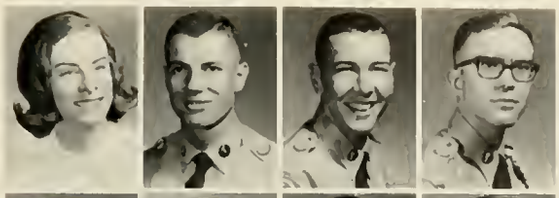

Marian Christian
James Clements
Charles Cleaveland
Walter Clark

Charles Clarkson
Andrew Clemons
Randell Cline
Linda Coggin

William Coleman
William Compton
Kevin Conway
Carolyn Cook

Douglas Cook
Jordan Corbin
Vicy Corley
Peter Courtney

John Coxwell, Dennis Corn, William Crank, James Crissey, William Crissey, Shelia Crittenden, Sara Cronan, Linda Crosley, Patricia Crowe, Michael Cruce.

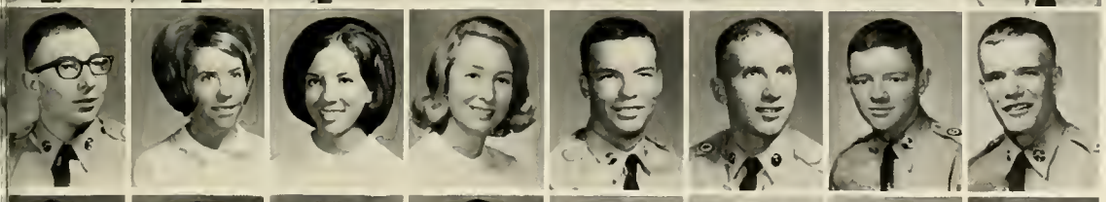

Jeanne Crump, Carolyn Dadisman, John Damhorst, Charlotte Daniel, Julie Daniel, Marsha Davis, Talmadge Davis, Clarence Daws, Charles Decker, Richard Delany.

Gail Densmore, David Dickson, Herbert Dominy, Bruce Doyle, Michael Dron, Elizabeth Dumesnil, Lee Duncan, Cuyler Dupree Juanita Curham.

FRESHMEN

William Edwards
Glynn Ellis
John Ellis
John Endsley
Charles Evans
Norman Evans
Charles Fahy

Hugh Failing
Archie Ferguson
Charlotte Fleming
Mary Fleming
David Fletcher
Cheryl Fouts
Charles Fowler

Nancy Franklin
Margaret Frederick
James Freeman
Jean Freeman
Earl Friedell
Jackie Frost
George Fuller

Jon Fuller, Martha Gaines, Pickens Gantt, Sandra Garrett, Michael Garrison, Howard Gault, Robin Gentile, Gaye Lee Gholson, Russell Gilbert, Michael Gilliland, Steve Gilmore.

David Givens, Donald Glasser, Gene Glover, Georgia Glover, David Grange, Martha Green, Valerie Green, Albert Gregory, Chester Gunnin, Bartley Hale, Randall Hall.

George Ham, Phyllis Hammond, James Hardy, Larry Hardy, William Hardy, David Hargrove, Robert Harper, William Harper, Thomas Harris, Robert Harrison, Robert Hattaway.

James Hawkins, Judith Hawkins, Dede Hayes, Herbert Heidt, Charles Heldreth, Cheryl Henderson, Dan Henderson, Jack Henderson, Jack Henderson, Lillian Henderson, Brenda Herzog, Mary Hewell.

Jody Hicks, Shirley Higgs, Marianne Hillaird, Sheila Hobson, Georgia Holland, Jeanne Hollingsworth, Charles Hollis, Brenda Hood, Linda Hood, Gayle Hooks, Everett Hopper.

Steve Houfek
Michael Howard
John Humphrey
David Humphries

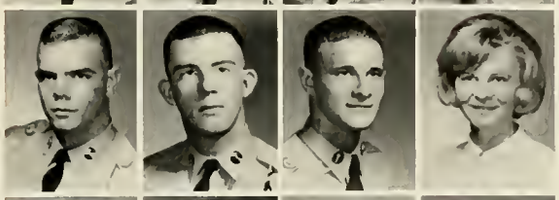

Steven Hurd
Colvin Ingram
Roger Isom
Brenda Ivester

Barbara Johnson
Pamela Johnson
William Johnson
Kaye Joiner

Cynthia Jones
Don Jones
Harry Jones
Lance Jones

Karen Jordan
Kathy Kaissling
Roland Keller
Evelyn Kelly

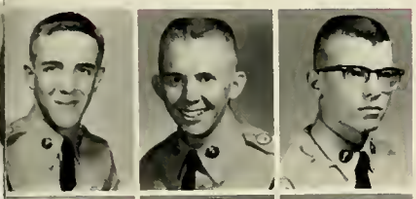

Melvin Kelly
Michael Kelly
Margie Kemp
Jean Kennerly

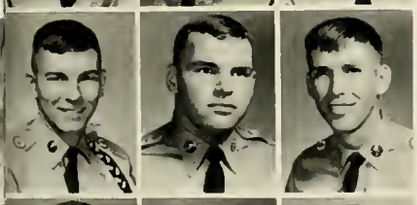

James Kenney
Sheila Kilgore
Terrence Kilman
Clifton Kimberl

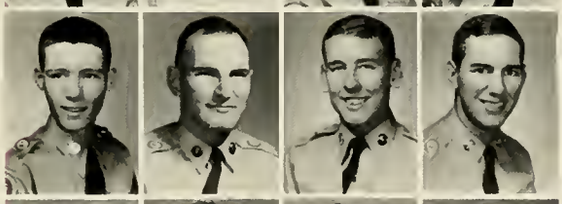

Garry King
Glynn King
Chester Kingsman
Christopher Kitchens

Janice Knight
Rachel Knox
Gilbert Kuipers
Ken Kyle

Branda Lamb
Edwin Lambright
Paula Land
Patricia Lang

FRESHMEN

Thomas Larson
Roger Law
John Laws
Mark Leathers

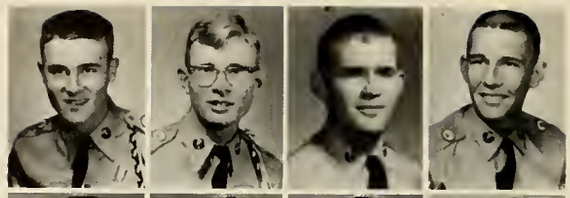

Phyllis Leathers
Cleotis Lee
Elliott Lewis
Marianne Little

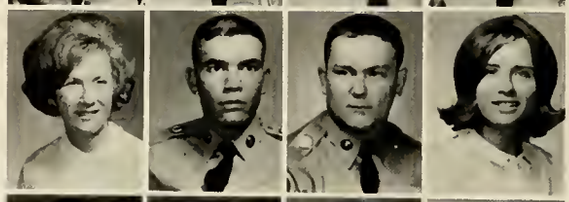

Cynthia Lloyd
Michael Locklear
James Lockwood
Bonnie Loggins

Ben Lohman
Truett Lomax
Quinton Long
William Lovett

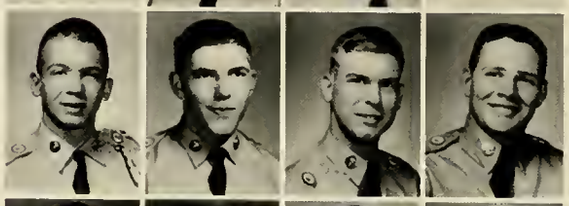

John Lubs
Patricia Lyon
Bruce McCain
Irvine McCall

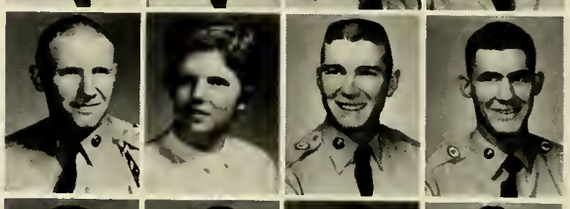

James McCalla
Reuben McCallum
Reida McClain
Clarence McDonald

James McDonald, Curtis McDougal, Farris McElreath, Joseph McGahee, Thurman McGarian, James McLendon, Arch McCleskey, Addison McRee, David Maddox.

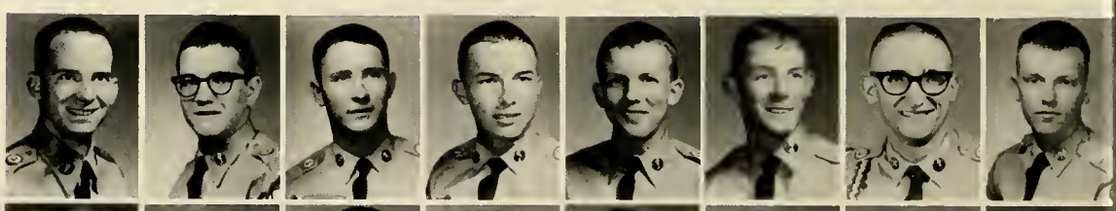

Sandra Mann, William Manning, Alan Martin, Martyn Martin, Thomas Martin, Larry Mashburn, William Mathis, Linda Matthews, Walter Matthews.

Philip Mattox, Mortimer Meaders, Howell Medders, Joseph Meeler, Howell Mercer, Peggy Mercer, Linda Miller, Ronald Miller, Theresa Miller.

Howard Miller, David Mills, Dana Milner, Connie Minish, William Mitchell, Martha Moor, Betty Morehouse, Linda Morgan, Kathy Morrison.

Larry Moseley
Ronnie Mulkey
Charles Mull
Barbara Mundy
Jerry Mundy

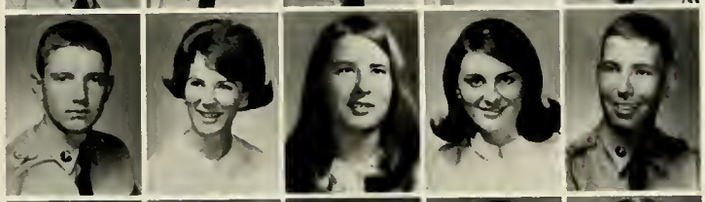

Steven Murphy
Judy Nabers
Martha Nall
Earline Napier
Charles Nellans

Mary Nelson
Darrell Nesbit
Patricia New
James Newby
Phillip Norrell

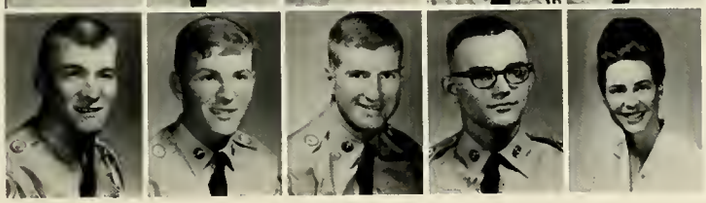

Alan O'Rouke
Thomas Ovbey
Thomas Owensby
Mike Pagano
Carol Palmer

Bruce Parks, Brenda Patterson, Warren Petersen, John Perryman, George Pierce, Thad Pirkle, Fred Pittman.

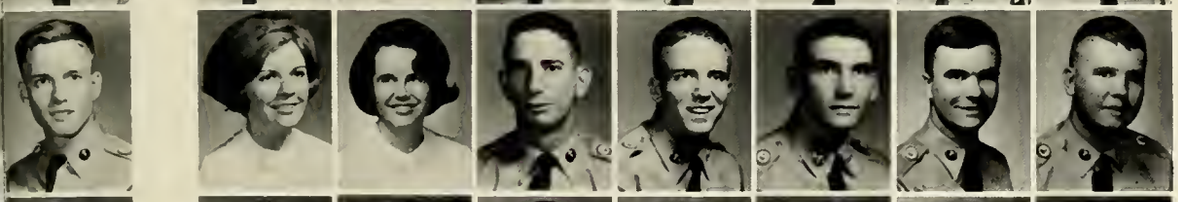

Frannie Polk, Janet Posey, John Poulos, William Prescott, Christopher Price, James Pridgen, Richard Provine.

Charlotte Pruitt, Joe Pugh, Kerry Pullen, Rita Radford, James Raines, Timothy Rankin, William Rauschenberg.

Brett Rayman, B. W. Rayman, Thomas Reeves, Andrew Revie, Richard Reyna, Nicholas Ricciardi, Frances Ricketts.

FRESHMEN

Susan Ridenour, Thomas Riggins, David Roberts, Michael Roberts, Marsha Robinson, D. A. Rogers, Larry Rogers, Hannay Rogers, Kit Yon, Joseph Ryals.

Harvey Sanders, Evans Sapp, John Satterfield, Jeffrey Schlafer, Robert Schoenhaar, Linda Schobel, Thomas Scruggs, Cherry Seckinger, M. Seagraves, Marjorie Sexton.

Sheila Shanahan, Russell Shaver, Scott Shemwell, Harold Shields, Rebecca Shields, R. Shrader, Keith Shull, Millard Simmons, Joe Sitz, Sally Slay.

Gerann Smith, Gregory Smith, Timber Smith, James Smith, David Smoak, Connie Sorrow, Michael Spivey, Robert Stamey, Linda Stanley, Steven Stanelle.

Donna Steed, George Stejback, Vickie Stevenson, Clyde Stewart, William Stewart, Johnny Stine, Sidney Stover, Douglas Streetman, Daniel Stringer, Barbara Stubbs.

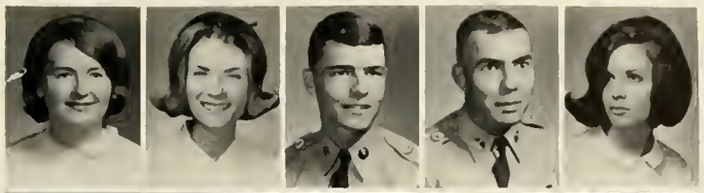

Ethel Swafford
Paula Swain
Ralph Swink
Jimmy Szwagt
Caryl Tallon

Opal Tanner
Charles Tate
Susan Tate
Walter Teeter
Sara Telford

Joan Thigpen
Susan Thomas
Theresa Thomas
Harrison Thompson
Loraine Tolbert

Stephen Troncone
Robert Villiaume
Janet Vinson
Dewey Vollrath
Janet Walker

Kathryn Walker
Robert Waller
James Wallis
Donald Walters
Myra Walls

Ford Warnock
Wayne Warren
Linda Weir
Kitty Welborn
Martin Welch

D. Wenger
David West
J. Westmoreland
Cynthia Wicks
John White

Sanford White
W. White
Robert Wilensky
Calvin Williams
C. Williams

Howard Williams
Leonard Williams
Paul Wills
Carol Wilson
D. Wilson

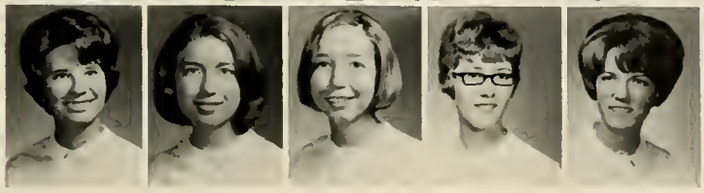

Peggie Wiegand
Phyllis Wood
Sheryl Woodliff
Bonnie Wooton
Alice Wortham

SOPHOMORE OFFICERS

Sonyanna Stone, **President**

Donna Rumsey, **Secretary**

David Maddox, **Vice President**

Clifford Glover, **Treasurer**

OUTSTANDING SOPHOMORES

Sonyanna Stone

John Kelley

SOPHOMORES

Troy Abercrombie
Nina Adams
Tom Armstrong
Alfred Arp
Wayne Attaway
Eugene Bailey

William Baker
Phillip Bannister
Dennis Barbee
Jefferson Bargeron
Peggy Barnish
Kathy Barr

Gilbert Bell
Robert Benson
Leigh Blood
Saralyn Boyd
Chip Branch
Nancy Broderick

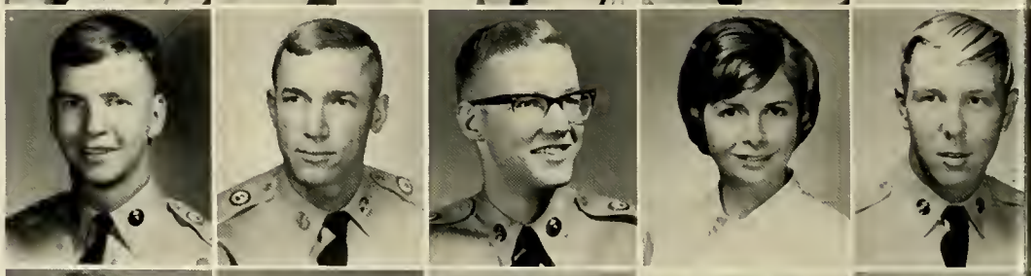

Donna Brooks
James Brookshire
Randolph Brown
Sharon Buck
Linda Buffington
Gary Butler

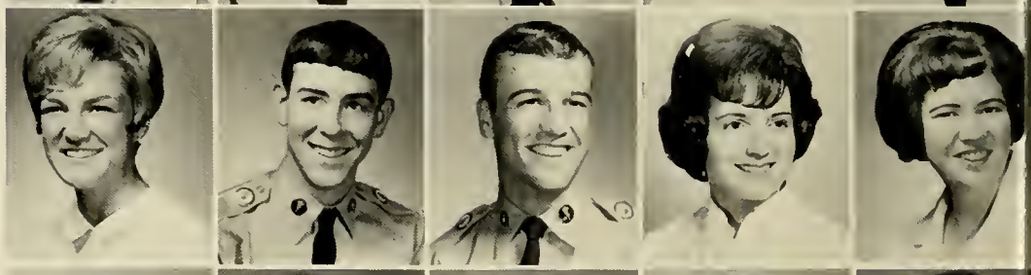

George Butler
Larry Butler
Jon Butzon
James Cagle
Edward Carter
James Cawthorn

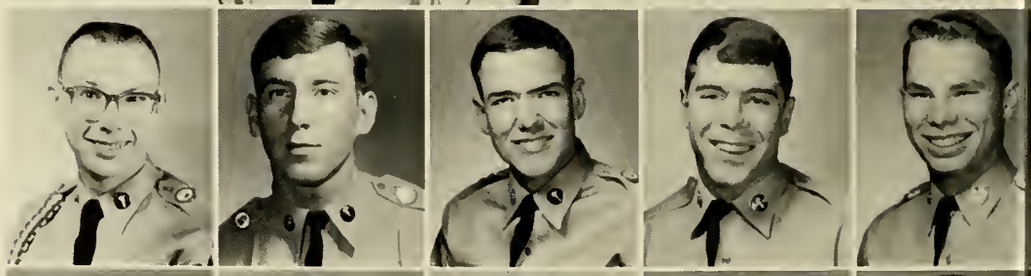

Lynn Chambers
Jane Chapman
Sidney Cheatham
James Clanton
James Colvin
John Cook

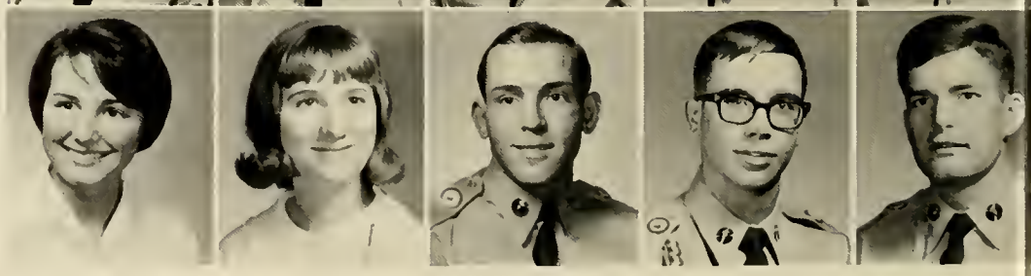

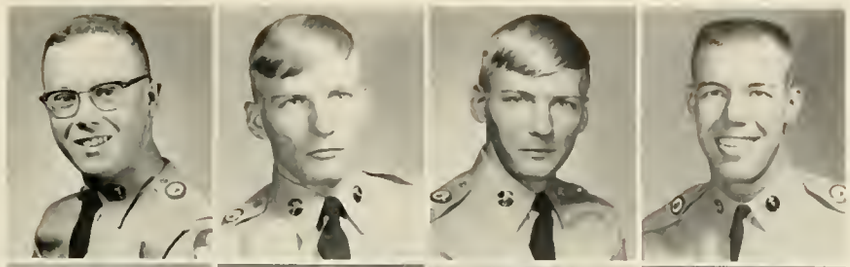

Michael Cooper
Don Coppage
Ronald Coppage
James Creek

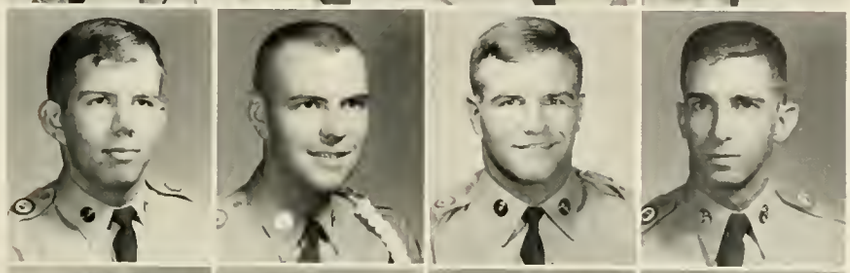

Theodore Crews
Melvin Curtis
Monty Daniell
Bert Davis

Larry Davis
William Davis
Bernard Denham
Richard Denson

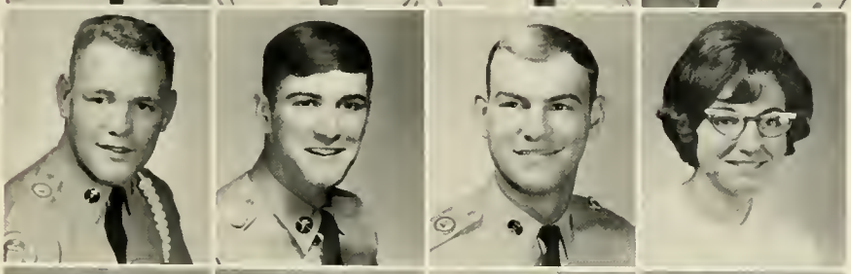

Lee DeVault
Anthony Dionne
Edward Doucette
Elizabeth Du Bose

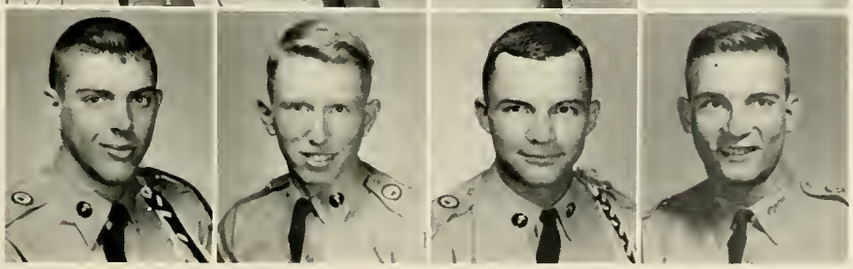

Harold Dunaway
Ernest Elliott
David Embry
Larry Farina

Herbert Fenster
Betty Fitts
Leonard Flowers
Benson Freeman
Carolyn Freeman

Judy Fuqua
David Gallops
Carole Gibson
David Gillis
Clifford Glover

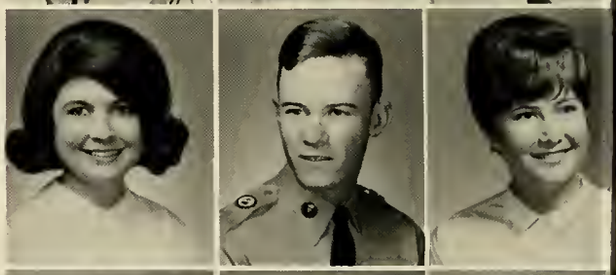

Bruce Goddard
James Goodwin
James Green
Terry Green
Richard Greene

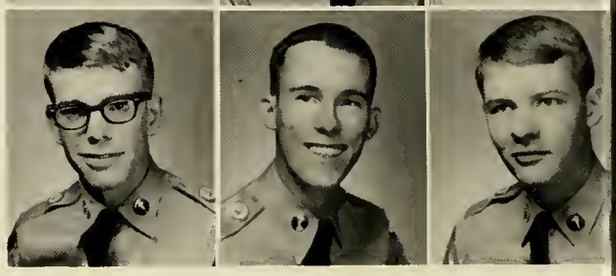

SOPHOMORES

George Griggs
David Griscom
David Guyton
Joseph Hancock
Kenneth Hancock
George Hanna
Arthur Harper

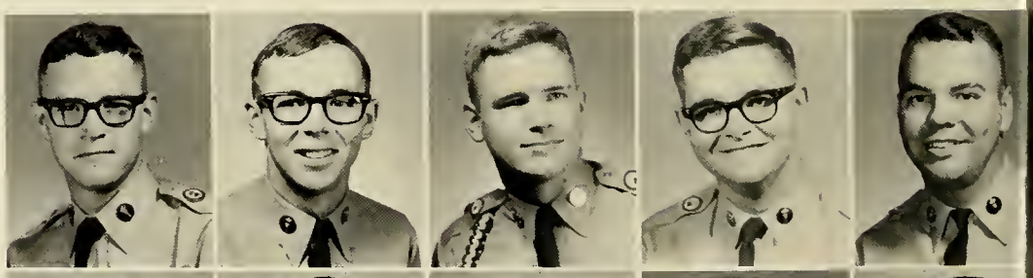

Ruth Harper
Mike Harsh
Barbara Helie
Linda Henry
Jerry Hicks
Margaret Hoke
Hector Horta

Fredda Howard
John Hudson
Ann Huey
William Huff
Judy Iburg
Alice Jeffries
Arthur Johnson

Beth Johnson
Mike Johnson
Stephen Jonas

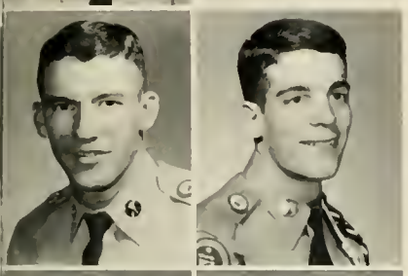

Albert Jones
Fred Jones
John Jones

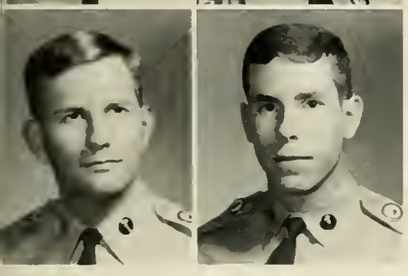

Scott Jordan
Virginia Keith
John Kelly

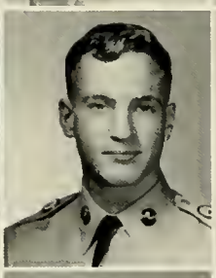

Gary Kelser
Barry King
Carol King

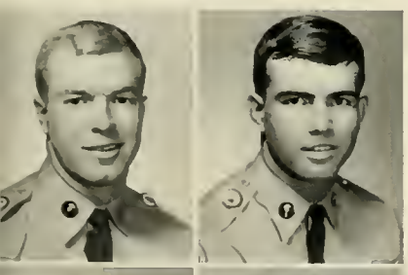

Dan King
William King
Judy Knowles

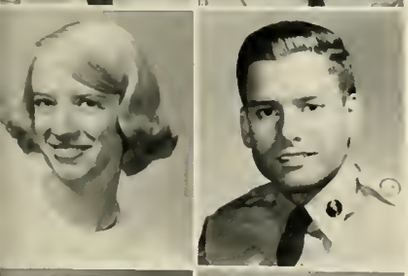

Patty Kulp
Michael Kunzig
Donald Lamb

SOPHOMORES

Humes Lasher
Alex Lee
Lynne Leffingwell

Karen Logan
Pat Lowry
Barry Lumpkin

David Maddox
Forrest Maddox
William Manget

Paula Maret
John Marshall
Mary Martin

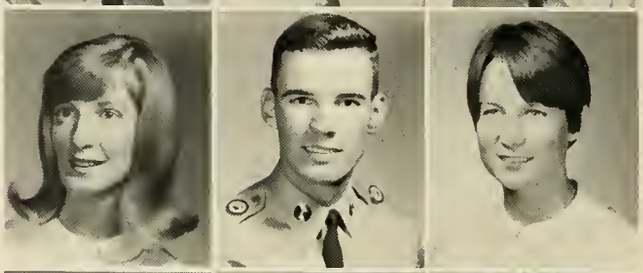

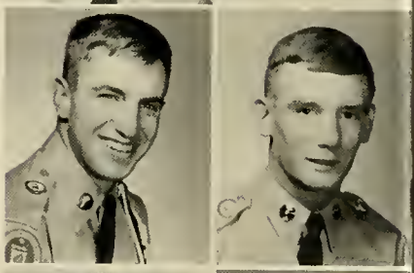

Mary Helen Mashburn
Frank Maxwell
John McCain

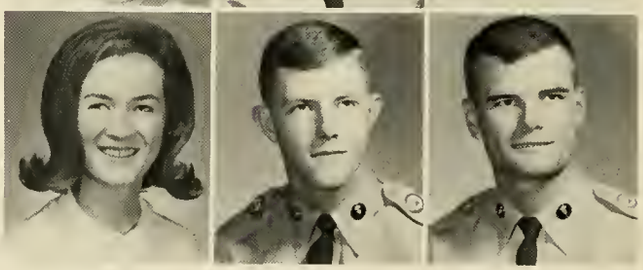

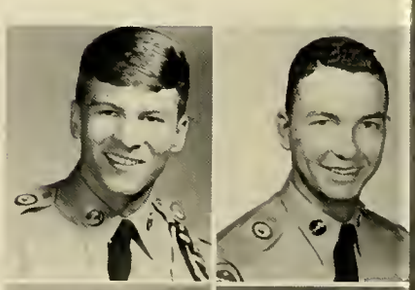

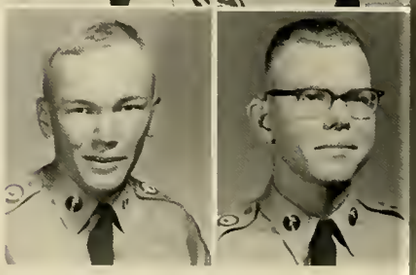

Kenneth McClung
Tommye McClure
Pat McCollum
James McCord
Richard McCranie
Cynthia McDonald
William McRae
Vivian Meadows

Jack Melton
Timothy Melton
Carolyn Milford
Ronnie Mitchell
Marsha Mitchiner
Annis Morgan
William Morgan
Charles Monroe

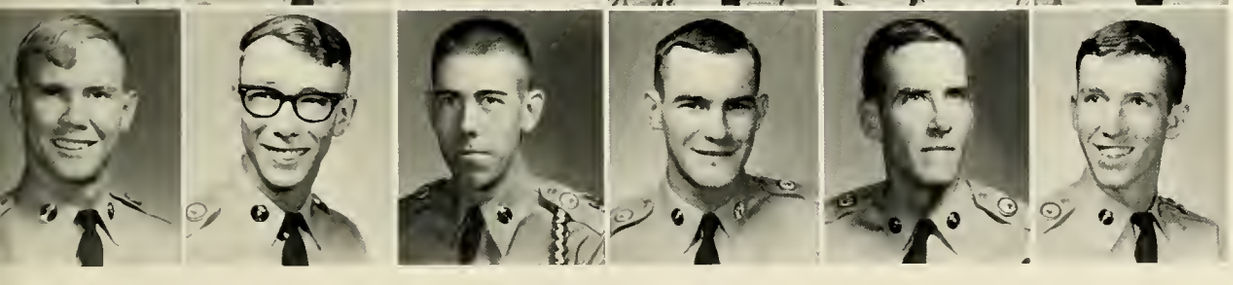

George Mygatt
Carol Nottke
Thomas Oliver
Thomas Oliver
Wayne Orr
Len Osman
Tom Pafford
Kurt Parr

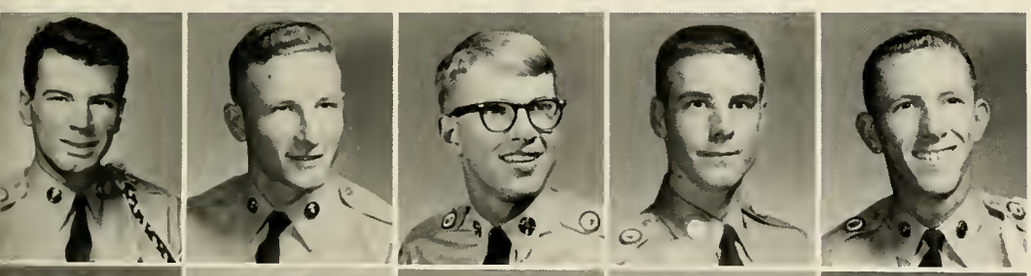

Jack Partain
Chester Pasko
William Payne
Johnny Peacock
John Pendergrass
Russell Petry
Henry Pittard

Robert Pittman
Clinton Porter
Caroline Pounds
Rodney Pridgeon
Linda Prince
James Ramey
Donna Reed

SOPHOMORES

B.L. Reese
Janie Reynolds
Kay Richardson
Don Richie
Blanding Roberts
Shannon Roberts
W.C. Robertson

Robert Robinson
Joseph Roof
Donna Rumsey
Marie Sain
Jarvis Seabolt
B. Seaton
Thomas D. Shelton

Mike Sheuerman
Bobby Shiflett
William T. Sigman
Dorothy Simpson
R. M. Slaughter
D.E. Smith
Ron Smith

Joyce South
James Spence
Connie Spight
Leonard Steele
Sara Steele
Fran Stephens
H. A. Stephens

Marsha Stone
Sonyanna Stone
Poo Strickland
David Strickland
Charles Suttles
Wendell Terrell
Charlie Thornton

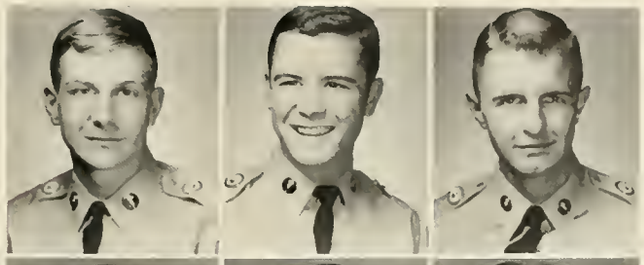

Howard Threlkeld
David Todd
Bill Turman

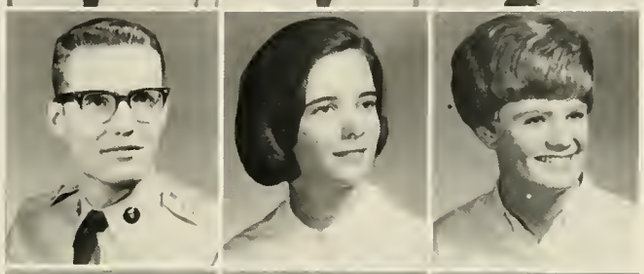

G.S. Tyer
Patsy Vandiver
Linda Venable

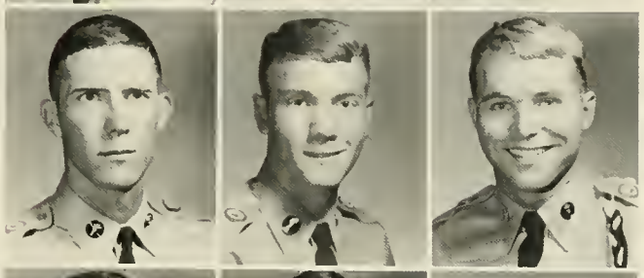

Robert Wages
Jerry Waid
Robert Ward

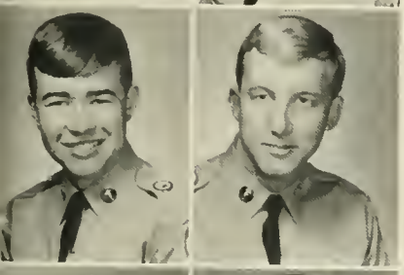

Edward Weeks
Helen Wehner
Sara Whidby

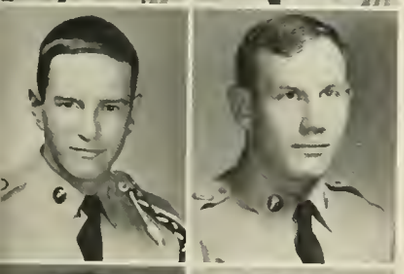

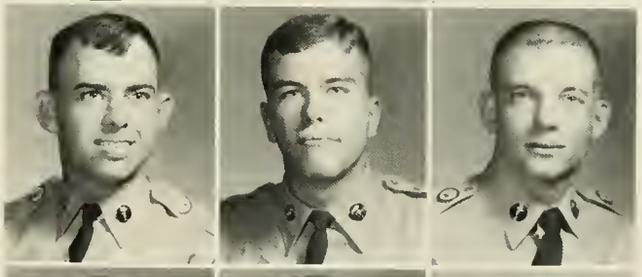

Randall Whiten
James Whitford
Jim Wiley

Chris Williams
Judy Williams
Harry Wilson

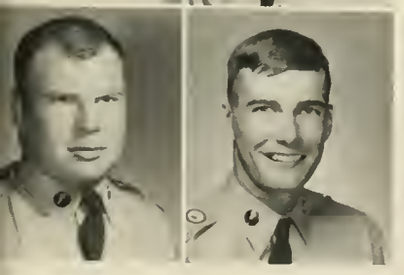

David B. Wood
Wendell Worley
Fred W. Wright

JUNIOR OFFICERS

Bob Phillips, **President**

Bo Fears, **Vice President**

Becky Trowell, **Secretary**

"Hoot" Gibson, **Treasurer**

OUTSTANDING JUNIORS

Jean Davis

John Williams

JUNIORS

James Adair
Derene Akins
Jan Alder
Veronica Allen

Sara Andrews
Buddy Arnold
Carla Arp
Carol Bagienski

Hilda Bailey
Sandra Barbree
Linda Barclay
Bob Barclay

G.C. Barger
Susan Bell
Alan Biskey
Clifford Black

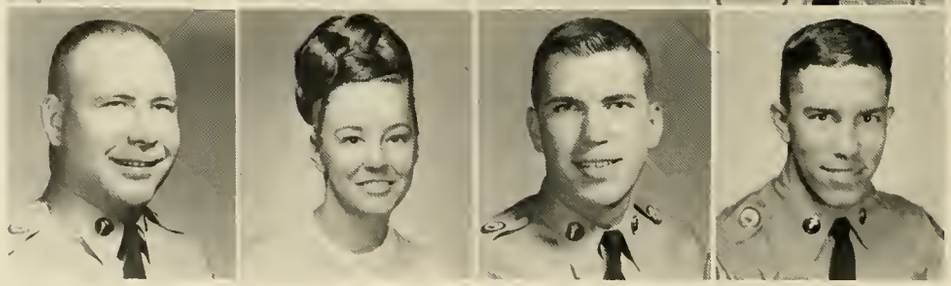

Geri Bolton
Lex Bonner
Paul D. Borowski
Clarence Brown
R.P. Brown
Jackie Brownlow

Ed Burns
Buster Byers
Carl Cain
Glenn Calmes
Ed Chamberlain
E.H. Chambers

Monty Clark
John Clendenen
Shirley Conner
Carolyn Cousins
Cathy Cousins
Al R. Curry

Jean Davis
James Dickson
B.A. Duncan
Molly Eckes
Ann Elliott
Larry Ellis

JUNIORS

Judy Engram
Nell Estes
Ron Fackler
Tony Faiia
Joe Fallis

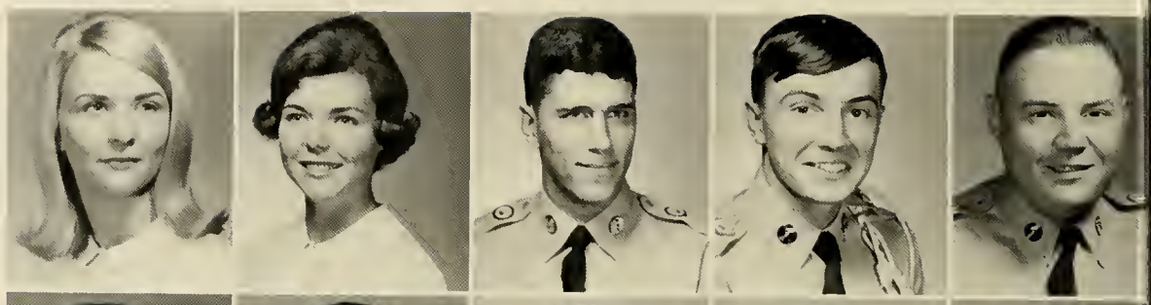

Sharon Faulk
Ralph Favorite
Bo Fears
Linda Fisher
Cook Florence

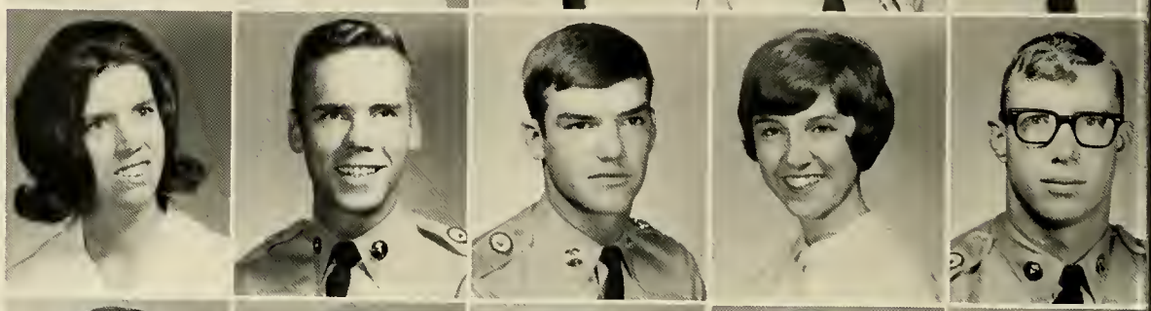

Tom Fort
Pam Garner
Patricia Garnsey
Carolyn Gartrell
Vickie Gentry

Mike Glowatch
Roger Goss
Jane Graham
Judy Gray
Glenda Green

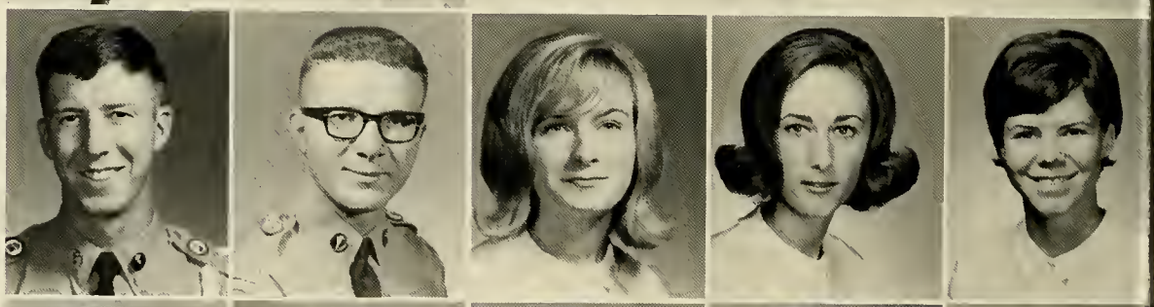

Bobby Hall
Jimmy Hardegree
Kay Harrelson
Bonnie Haslett
Ted Havlik

Dan R. Henderson
Janet Hilgenberg
Terry Hoffman
Reinhardt Hollar
Jane House

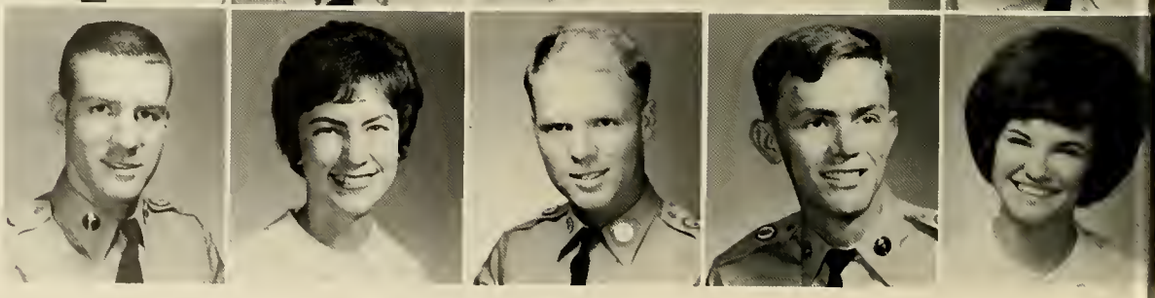

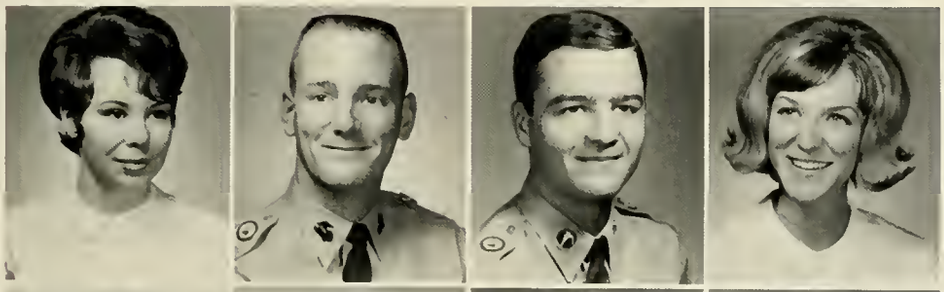

J.T. Fare
Elizabeth Ford
W.M. Gibson
Maggie Hulsey
Bill Hunt
Tim Hutcheson
Julia Hyder

Bill Hackett
Lynn Johnson
Fran Ish
Carol Johnson
Mack Johnson

Julian Hayes
Donald Kidd
Harry King
Sherry King
John M. Lankford

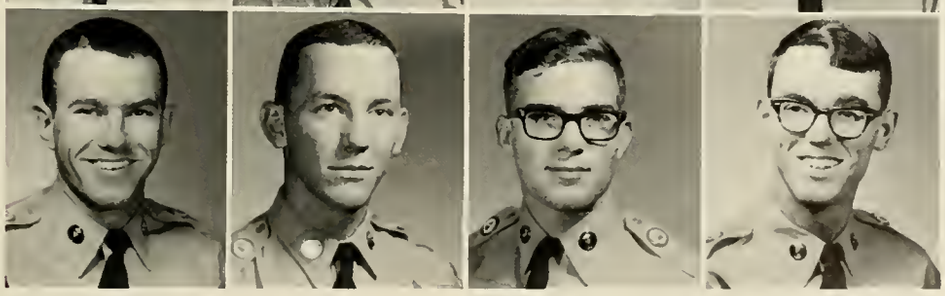

Sandra Houston
Bill Lunsford
Sammy Lyles
Robert McCorkle
R.G. McDougal

JUNIORS

Bill McMullen
Stephen Mabry

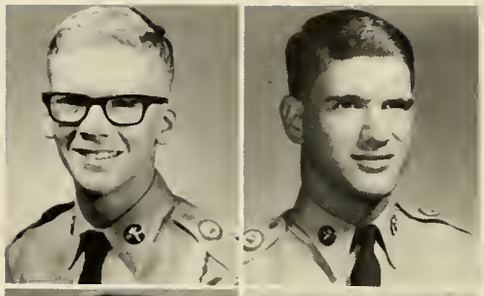

Joe Jean Magoon
Charles Michael

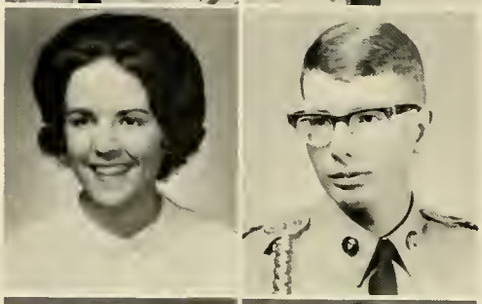

Pete Mitchell
Jan Myers

Rick Norman
William Page

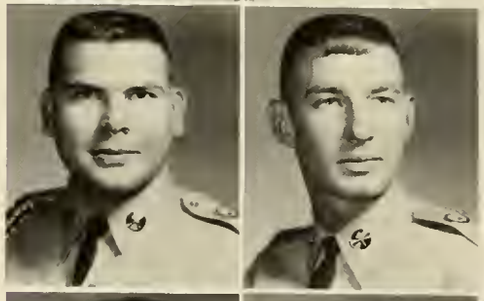

Sheila Pangle
Jimmy Pertree

Linda Pettis
Bob Phillips

Pat Prescott
Herbie Quinn

Sandra Reeves
Tom Reise

Jim Ruska
Sallie Sampson

Rex Skinner
Doug Smith

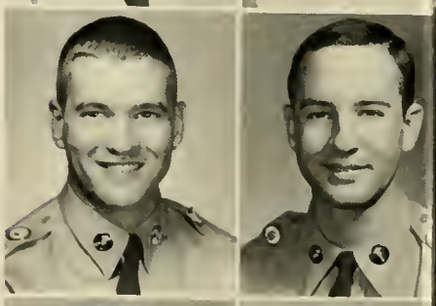

David Stewart
Harry Stewart

Odessa Sumner
Dorothy Swink

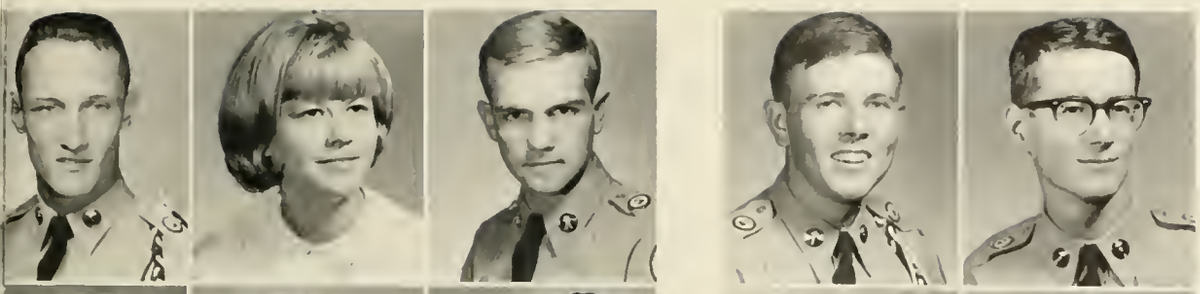

Jerry Pinson
Jane Pittman
Jackie Pledger
Sammy Tucker
George Vaughn

Robert Rabb
David Redding
Joan Reece
Rick Ward
Greg Wheeler

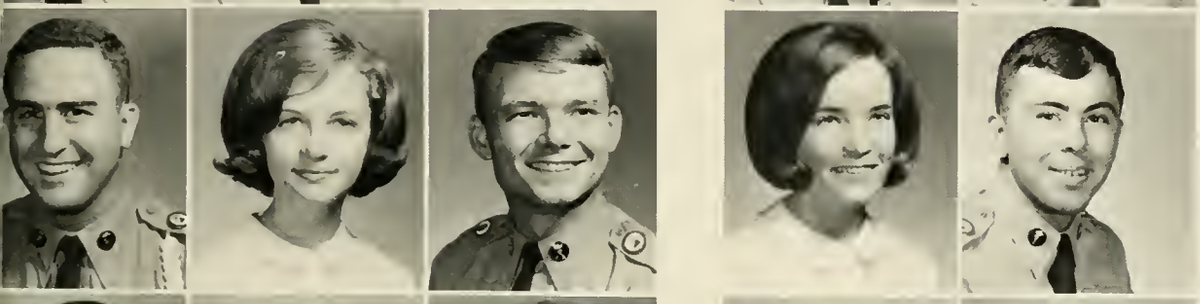

Gene Roberts
Judy Robinson
Bob Rozar
Mary Whelchel
Allen Whitley

Sue Seabolt
Frank Shipton
Bonnie Sigman
Cleve Whitley
Bob Williams

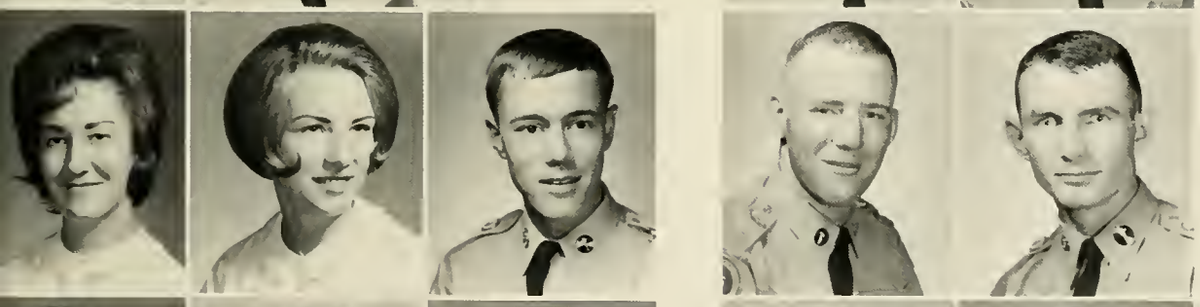

Joan Sparks
Dianne Spurlin
Rob Stegall
Hal Williams
Tom Williams

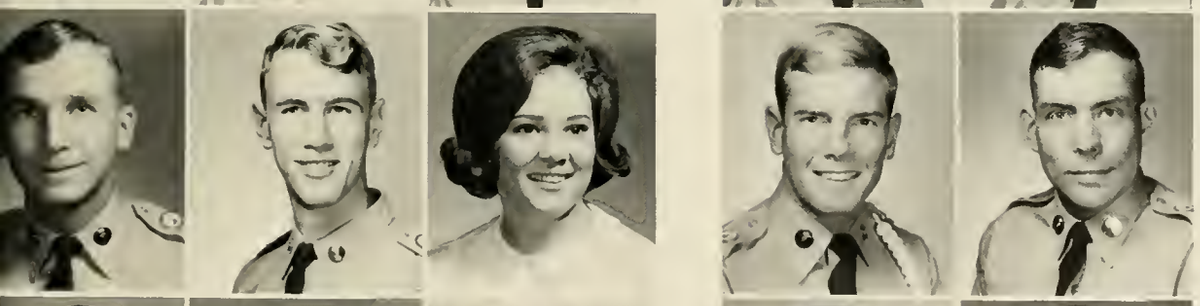

Butch Streetman
Robert Suchke
Sherry Sullivan
Richard Wills
James Wimpey

Bill Thomas
John Townsend
Becky Trowell
Gracie Winn
Carolyn Wood

SENIOR OFFICERS

LEFT TO RIGHT: Roy Turgeon, **Vice President**; Dixie Close, **Secretary**; Jerry Boggus, **President**; Jerry Porter, **Treasurer.**

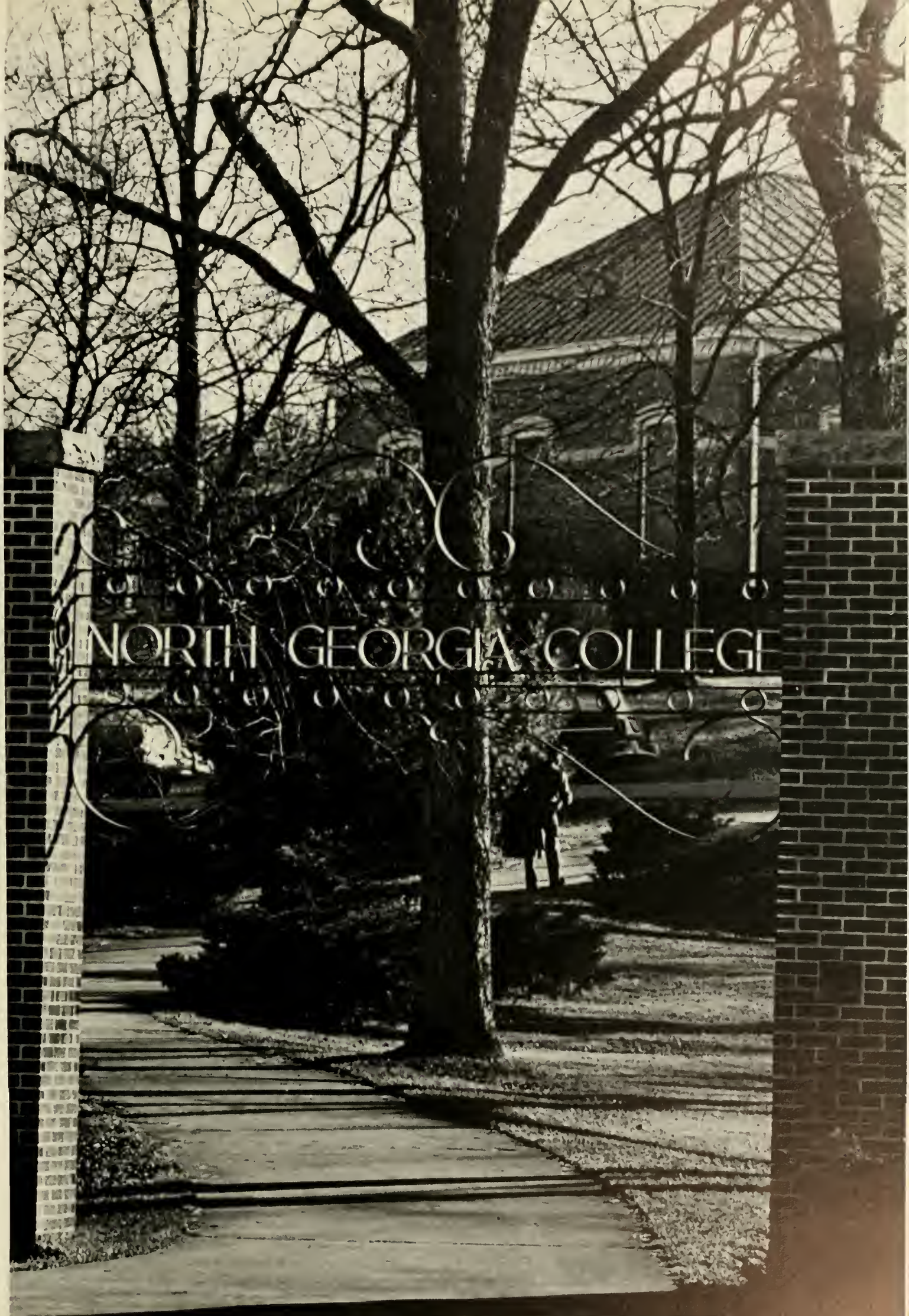
NORTH GEORGIA COLLEGE

SENIORS

William A. Akin
Tommi J. Ash

Annette G. Allyn
Alice R. Ayliffe

Mary C. Anderson
Carol Bagwell

Thomas W. Anderson
Jack E. Ballard

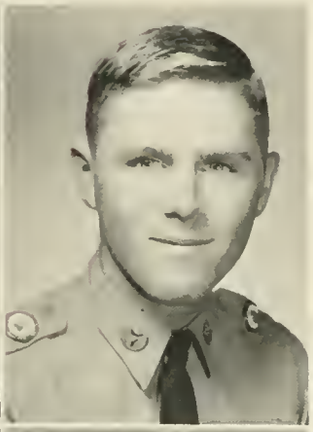

Carl H. Bell
Earle J. Bemis

Louis F. Barton
Charles R. Baugh

Nolan Bennett
Charles R. Bishop

Dean W. Blakeney
Kathryn S. Blanks

SENIORS

Jerry B. Boggus
Steve Brinson
Jim J. Cameron

Beverly Brinson
Rebecca G. Brown
Thomas Camp

Jimmy Brinson
Wanda Bryant
Florence L. Cash

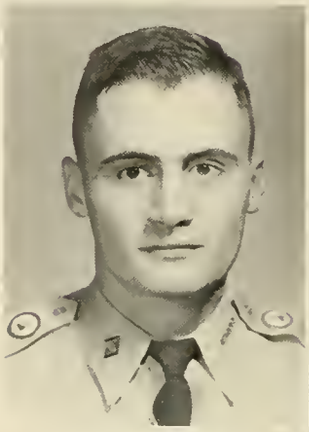

Glenda Christian
Dixie L. Close

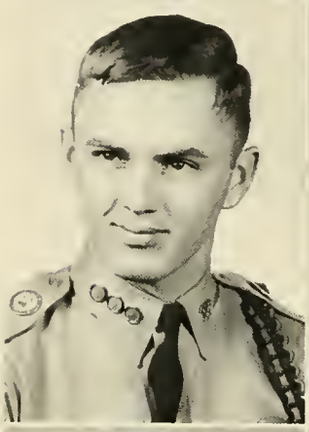

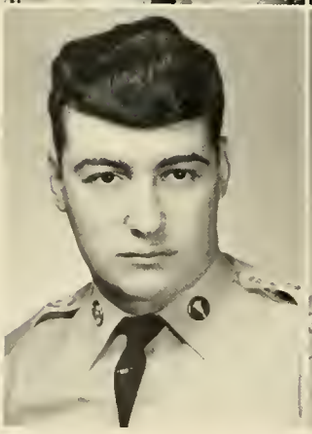

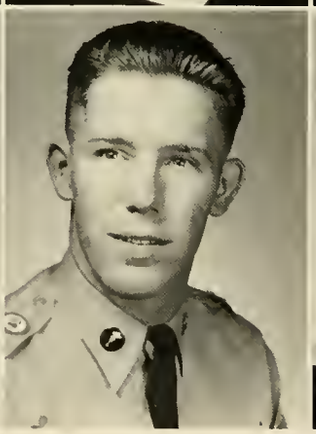

Mike Clotfelter
Janis Cline

Jackie Cochran
James Crittenden

Gary A. Collier
Elena Crowley

Seth Collins
Judie Crump

Judy E. Cooper
Anne Cuba

SENIORS

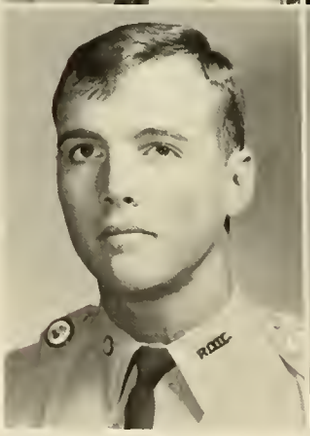

Robert D. Danforth
Gary Davis

Brenda S. Davis
Emily K. DeLong

Irene M. Diakonski
Sharon K. Duke
Karen E. Dyer
Brenda K. Early

Normadine Dixon
Toni Dupree
Sandra E. Earwood
Irene England

Diana Fincher
William L. Fleming
Ralph L. Foster
James E. Freeman

Laura F. Freeman
Jo Diane Gillespie

Mildred A. Garth
M. Nancy Glover

Mary E. Gilbert
James P. Goins

SENIORS

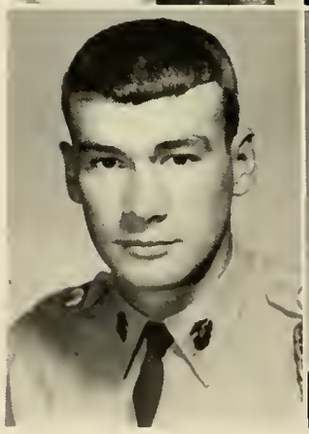

Michael A. Gorman
Henry C. Haley

Patsy S. Grant
Miriam C. Hanley

Rosemary Hall
Betty Harkins

William J. Hallowes
Gary T. Hawkins

Michael H. Head
Carolyn P. Hicks

John L. Hemmer
Guy R. Hoke

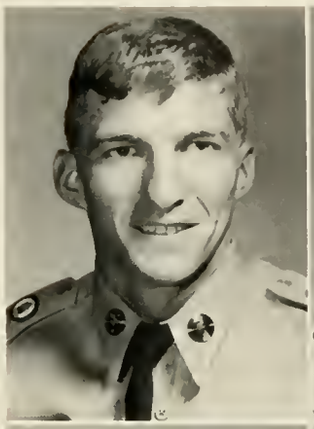

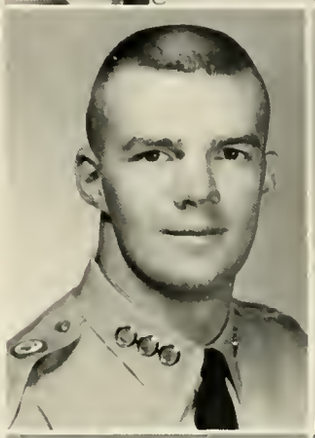

John R. Hoopaugh
William N. Jiles
Edward S. Johnson
Bonnie A. Kelley

Stanley R. Janis
S. Margene Johnson
Danny A. Joslyn
Ronnie C. Kelley

James L. Kelton
Joe Kennedy
Leonard A. King

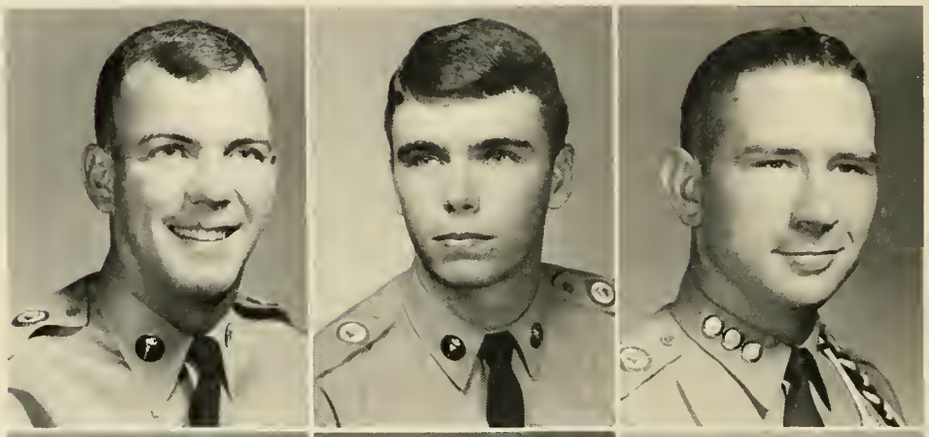

Warren L. Kirbo
Randall Kirner
Joy Kitchens

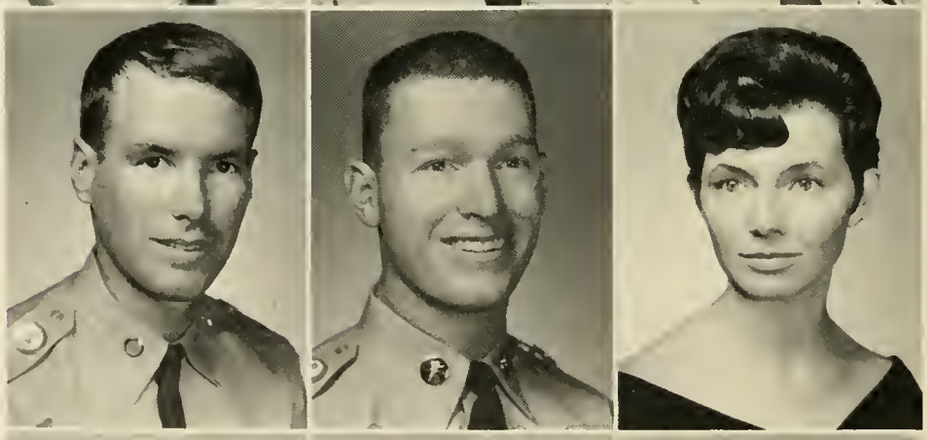

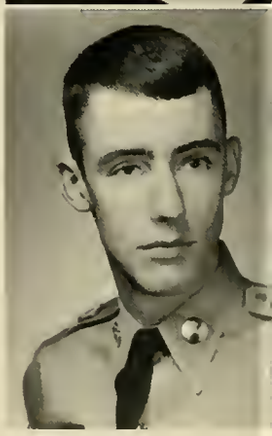

Rita Martin
Mayford McClurd
James W. McPhail

Cortez Lawrence
Deborah Leach
Ginet Lopez

Bill McMonagle
Thomas Mote
Polly Penland

Margaret Melton
Connie Nance
Helen Phillips

Joyce Menzel
Nancy Nix
Jerry Porter

Michael Menzel
Judy L. Pace
Linda Porter

Parker Miller
Edward Patton
Jesse C. Posey

SENIORS

W. N. Reeves
C. Lee Rosser

R. H. Ridgway
Johnny D. Rusin

Paul Z. Ross
Dan W. Sale

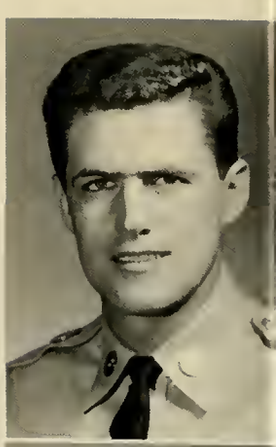

James D. Sampson
Nicholas T. Sheldon
Carol A. Singleton
Gloria R. Smith

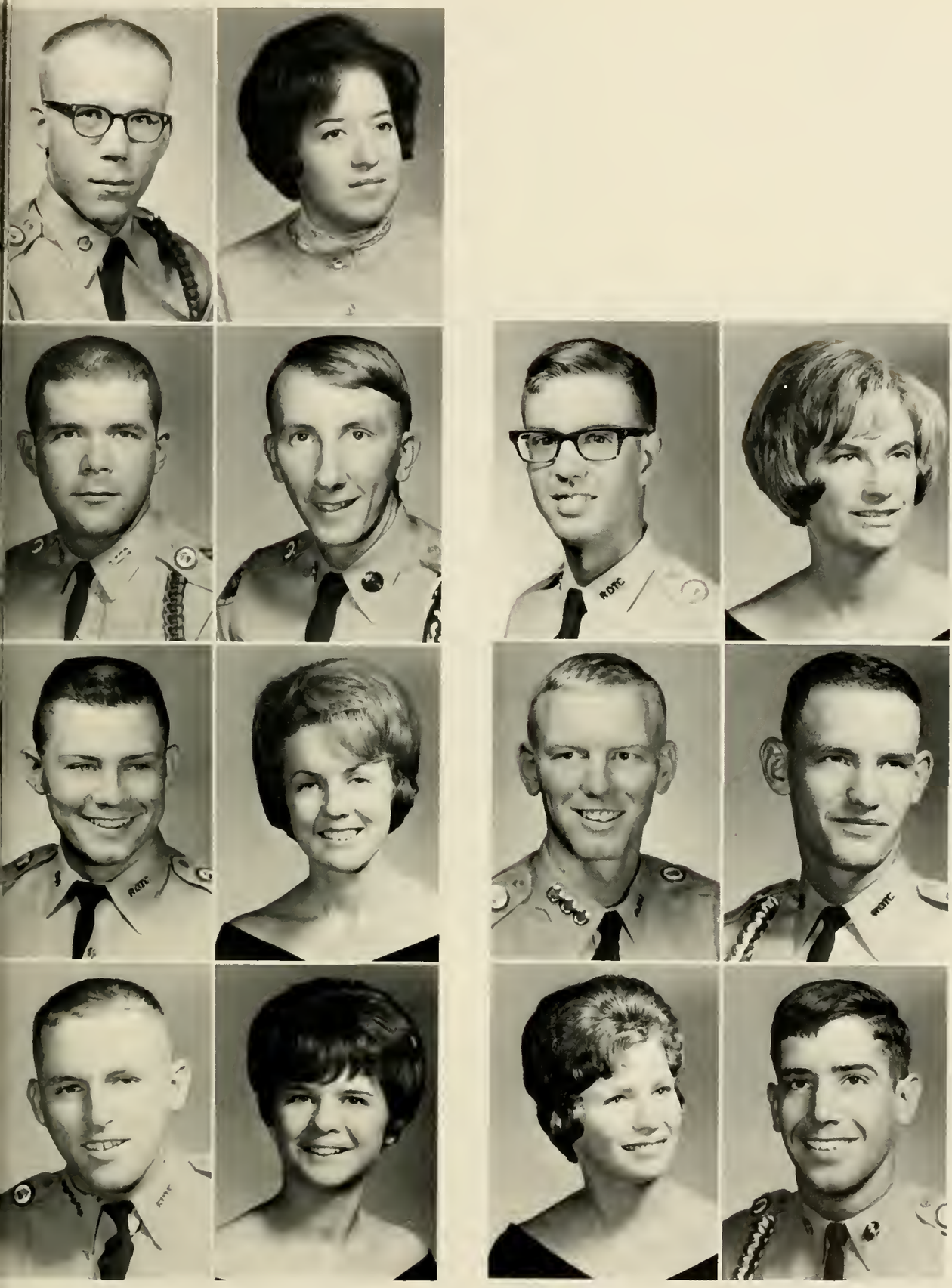

Ronald J. VanderTuin
William W. Vinson
William D. Walker
Roy W. Turgeon

Soledad Velez
James R. Wallace
Sallie B. Tolbert
Martha E. Turner

Thomas R. Smith
Michael D. Thomason
Martha L. Tigner

Judy Sutton
Robert P. Tidwell
Thomas E. Walker

SENIORS

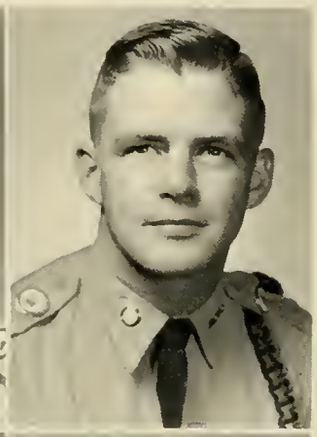

John T. Woods

Louise Walls
Deloris R. Worley

Michael J. Williams
Virginia G. Wren

Douglas L. Wilson
Jacqueline Young

SUMMER GRADUATES

Brenda J. Couch
Carey R. Mitchell

Beverly C. Fulbright
William E. Pittman

Bonnie Fulbright
George Tassey

Joe F. Harrelson
Kenneth A. Turner

SENIOR DIRECTORY

BILL A. AKIN
Griffin, Georgia

A. B. in History, Intramural Sports.

ANNETTE G. ALLYN
Atlanta, Georgia

A. B. in English, Drama Club, Glee Club, Hippolytans.

MARY CAROL ANDERSON
Social Circle, Georgia

B. S. in Junior High Education, Mercurians, B. S. U., S. C. U., Honor's List, Nu Gamma Scholastic Honor Society, S. N. E. A. Dorm Worker, Who's Who.

TOMMI ASH
Ft. Monroe, Virginia

B. A. in English, Dean's List, Cadet Bugler (Associate Editor), Hipps, Wesley Foundation, S. N. E. A., Student Christian Union.

ALICE ROBERTA AYLIFFE
Avondale Estates, Georgia

B. S. in Business Administration, Business Administration Club, Phi Omicrons, S. C. U.

CAROL BAGWELL
Tucker, Georgia

B. S. in Math, Rec Club, Dean's List.

JACK EDWARD BALLARD
Rome, Georgia

B. S. in Business Administration, Sigma Theta.

LOUIS FAIN BARTON
Adairsville, Georgia

B. S. in Business Administration, Sigma Theta, B. A. Club.

CHARLES ROBERT BAUGH
Chatsworth, Georgia

B. S. in Business Administration, Sigma Theta, Treasurer of Non-Commissioned Officers Club, Junior Representative-Student Council, Senior Representative-Student Council.

CARL HAMILTON BELL, III
Dahlonega, Georgia

B. S. in Business Administration, Major, D. M. S., Scabbard and Blade, Order of Columbo Mountaineering and Counterguerrilla Platoon, Color Guard, Agressor Platoon, American Legion Award for Military Excellence, Good Conduct Ribbon, N. C. O. Club, Officers' Club, Who's Who.

NOLAN LAYTON BENNETT
Jesup, Georgia

B.S. in Business Administration, B. A. Club, B. S. U., Intramural Sports.

EARLE JOHN BEMIS
Marietta, Georgia

B. S. in Junior High Education, Rifle Team, Order of Columbo, S. G. E. A.

CHARLES R. BISHOP
Marietta, Georgia

B. S. in Psychology, Scabbard and Blade Society, D. M. S., Echo Company Commander, Mountaineering Club, Who's Who.

MOST VERSATILE
Doug Wilson
Bonnie Kelly

MOST ATHLETIC
Laura Freeman

DEAN WILSON BLAKENEY
Miami, Florida

B. S. in Business Administration, Intramural Sports, B.S. U., Enlistment Chairman, Music Chairman, President. B. A. Club.

KATHRYN SUTHERLAND BLANKS
Macon, Georgia

B. S. in Elementary Education.

BEVERLY REYNOLDS BRINSON
Gainesville, Georgia

B. S. in Mathematics, B. S. U. Council, Mercureans, Dean's List, Physics Club, Band Company Cheerleader, S. C. U., Dramatics Club, Student Council.

JAMES ALBERT BRINSON
Millen, Georgia

B. S. in Business Administration, Rex, Scabbard and Blade, Wesley Foundation, N. C. O. Club, Agressor Platoon, Marine Corps, B. A. Club.

STEPHEN EARL BRINSON
Warner Robins, Georgia

B. S. in Business Administration, Sigma Theta, Cadet Captain, First Battallion Staff, Scabbard and Blade, Treasurer of Junior Class, Outstanding Squad Leader, Officers' Club, N. C. O. Club, B. A. Club, Century Club, B. S. U., N. G. C. Sports Award (three years), Dean's List N. R. O. T. C. B. A., All-star Basketball Team, Battallion Clerk, Agressor Platoon, World's Fair (2 years), Mardi Gras, Intramural Sports.

REBECCA GLENN BROWN
Danielsville, Georgia

B. S. in Elementary Education, S. G. E. A., Rec Club, S. C. U.

WANDA LOUISE BRYANT
Fairmount, Georgia

A. B. in English, Honor's List, Feature Editor, Bugler, S. C. U., B. S. U.

JAMES J. CAMERON
Dahlonega, Georgia

B. S. in Business Administration, Sigma Theta, Vice-President.

THOMAS GRAY CAMP
Brookfield, Wisconsin

B. S. in Business Administration, Sigma Theta, Football All Stars—63,64,65. B. A. Club, Cadet Bugler Staff, '66.

FLORENCE LENORA CASH
Flowery Branch, Georgia

B. S. in Home Economics, Phi Omicrons, Chemistry Club, B. S. U. S. C. U., Home Economics Club, College Treasurer, State Secretary G. H. E. A.

GLENDA E. CHRISTIAN
Dahlonega, Georgia

B. S. in Elementary Education, NuGamma Honor Society, Honor Bars—White, Blue, S. G. E. A.

D. JANIS CLINE
Ball Ground, Georgia

B. S. in Elementary Education, S. G. E. A., S. N. E. A., Phi Omicrons, Wesley Foundation.

FRIENDLIEST
Polly Penland
Jeb Ballard

DIXIE LEE CLOSE
Decatur, Georgia

B. A. in French, Mercs, Cyclops Staff, Drama Club, Secretary of Junior Class, Secretary of Senior Class, Dean's List, Who's Who, Miss Cyclops.

ROBERT MICHAEL CLOTFELTER
Marietta, Georgia

B. S. in Business Administration, Sigma Theta, Scabbard and Blade, Outstanding Squad Leader, Drill Team, B. A. Club.

JACQUELYN ELIZABETH COCHRAN
Gainesville, Georgia

B. A. in French, Student Council Representative, Senior Class, Drama Club, Trahs, Honors List.

GARY ALAN COLLIER
Belvedere, South Carolina

Mayer-Raburn Award (1966), Outstanding B Company Freshman, Cadet Second Lieutenant, Officers' Club, Intramural Sports.

SETH WOODRUFF COLLINS
Albany, Georgia

A. B. in History, Sigma Theta, Scabbard and Blade, Outstanding Squad Leader.

JUDITH ELAINE COOPER
Senoia, Georgia

B. S. in Business Administration, Dean's List, B. A. Club.

JAMES MICHAEL CRITTENDEN
Portsmouth, Georgia

A. B. in Psychology, Drill Team, N. C. O. Club, Officers' Club.

ELEANA JANE CROWLEY
Smyrna, Georgia

B. S. in Home Economics, Home Economics Club, B. S. U., Lewis Hall, Vice-President, President, Student Christian Union, Vice-President, Who's Who.

JUDIE CRUMP
Blairsville, Georgia

B. S. in Biology.

ANNE LOUISE CUBA
Marietta, Georgia

B. S. in Elementary Education, Student Georgia (National) Education Association, Phi Omicrons, Wesley Foundation Council.

ROBERT DOUGLAS DANFORTH
Ft. Leavenworth, Kansas

B. S. in Business Administration, Rex, Cadet Lt. Colonel, Scabbard and Blade, Scabbard and Blade Award for Outstanding Achievement, Outstanding Squad Leader Award, Best Drilled Squad, Intramural Sports Award, A. M. F.

BRENDA S. DAVIS
Comer, Georgia

B. S. in Business Administration, Trahs, Rec. Club.

GARY TERRELL DAVIS
Toccoa, Georgia

B. S. in Business Administration, Sigma Theta, President, N. C. O. Club, Officers' Club, Business Administration Club, Intramural Sports, A. M. F.

EMILY KATHRYN DELONG
Gainesville, Georgia

B. S. in Psychology, B. S. U., Officer, State Officer, Nu-Gamma Scholastic Society, Mercureans, Cheerleader, "A" Company Sweetheart, "C" Company Sweetheart, Freshman and Junior Beauty, Freshman Class Secretary, Student Council Secretary-Treasurer, Who's-Who, Brigade Sweetheart, Miss N. G. C.

IRENE M. DIAKONSKI
Marietta, Georgia

A. B. in History, Cyclops Staff, Cadet Bugler, P. O. Rec Club, Newman Club, Women's Rifle Team, Phi Alpha Theta, Dean's List.

NORMADINE DIXON
St. Marys, Georgia

B. S. in Business Administration, B. A. Club, Golf Cheer leader, Bugler Staff, Mercs, Dean's List.

SHARON KAYE DUKE
Columbus, Georgia

B. S.in Education, S. G. E. A., Student Christian Association, Golf Company Sweetheart.

ANTOINETTE BESS DUPREE
Atlanta, Georgia

A. B. in Psychology, Mercs, Cadet Bugler, Cyclops, Drama Club, B. S. U. Newspaper Editor, S. C. U., Wesley Foundation, Judo Club, Secretary of Biology Club, Dorm Worker.

KAREN ELIZABETH DYER
Lawrenceville, Georgia

B. A. in English, Mercs, B. S. U., S. C. U.

BRENDA KAY EARLY
Dahlonega, Georgia
B. S. in Junior High Education, S. G. E. A., Cheerleader for Companies A, E.

SANDRA ENNIS EARWOOD
Marietta, Georgia

B. S. in Elementary Education, Dean's List, Student National Education Association, Secretary, Wesley Foundation, S. C. U., Girl's Rifle Team, Mercs.

KATIE IRENE ENGLAND
Gainesville, Georgia

B. S. in Elementary Education.

WILLIAM L. FLEMING
Albany, Georgia

B. A. in History, President, Officers' Club.

RALPH LAMAR FOSTER
Gainesville, Georgia

B. S. in Business Administration, Rex, Scabbard and Blade.

MOST ATHLETIC
Carter Haley

JOHN EVERETT FREEMAN
LaGrange, Georgia

B. S. in Business Administration, Student Christian Union, President, Band, Who's Who.

LAURA FRANCES FREEMAN
Dahlonega, Georgia

B. S. in Biology, Trahlytans, Captain, Echo Company Sweetheart, Vice President of Biology Club, B. S. U., Honors List.

MILDRED ANNE GARTH
Madison, Georgia

B. S. in Business Administration, Business Administration Club, Hipps Rec Club, Dean's List.

MARY EVERLYN GILBERT
Lawrenceville, Georgia

B. S. in Home Economics, Mercureans, Co-Captain, Home Economics Club, Treasurer, Projects Chairman, Secretary of Lewis Hall, Rec Council.

JO DIANE GILLESPIE
Albany, Georgia

B. A. in French, Honor's List, Nu Gamma, Glee Club.

MARTHA NANCY GLOVER
Gainesville, Georgia

B. S. in Business Administration, Mercs, Dean's List, B. A. Club, Chorus.

JAMES PRESTON GOINS
Macon, Georgia

B. A. in History, Sigma Theta.

MICHAEL A. GORMAN
Atlanta, Georgia

B. S. in Biology, Intramural Sports, Biology Club, Officers' Club, N. C. O. Club, Captain.

PATSY SAINE GRANT
Murrayville, Georgia

B. S.in Business Administration, NuGamma Society, Honors List, Business Administration Club.

MOST SINCERE
Tom Anderson
Carol Anderson

HENRY C. HALEY
Dalton, Georgia

B. S. in Physical Education, Rex, Scabbard and Blade, Letterman's Club, Intramural Sports, Varsity Baseball, Physical Education Club, President.

ROSEMARY HALL
Atlanta, Georgia

B. S. in Business Administration, B. A. Club.

WILLIAM J. HALLOWES
Gahanna, Ohio

B. S. in Business Administration, Sigma Theta, Social Chairman, Business Administration Club, N. C. O. Club, Intramural Sports, A. M. F.

BETTY S. HARKINS
Suches, Georgia

A. B. in English, Phi Omicrons, S. C. U.

GARY THOMAS HAWKINS
Tennga, Georgia

B. S. in Business Administration, Letterman's Club, Treasurer, Officers' Club, Agressor Platoon, N. C. O. Club, Business Administration Club, Second Lieutenant.

JOHN LEE HEMMER, JR.
Smyrna, Georgia

B. S. in Business Administration, Sigma Theta, Scabbard and Blade, D. M. S.

MICHAEL HOMER HEAD
Dahlonega, Georgia

B. S. in Business Administration.

CAROLYN PULLIAM HICKS
Cumming, Georgia

B. S. in Elementary Education, S. N. E. A., Mercurian Rec Club.

JOHN ROBERT HOOPAUGH
Maysville, Georgia

B. S. in Business Administration.

EDWARD SCOTT JOHNSON, JR.
Lynchburg, Virginia

B. S. in Business Administration, Sigma Theta, Band Chairman, Singer for "Philharmonic Rejects", Intramural Football, Basketball, Softball, Cheerleader, Business Administration Club, A. M. F.

STANLEY R. JANIS
Camilla, Georgia

B. S. in Business Administration, Good Conduct Bar, Superior Cadet Award, American Legion Academic Excellence Award, R. O. T. C. Scholarship, Distinguished Military Student, President of Business Administration Club, Member of Officers' Club, Brigade Executive Office, Who's Who.

WILLIAM NATHANIEL JILES
Kennesaw, Georgia

B. S. in Business Administration, Rex, Outstanding Squad Leader.

SYLVIA MARGENE JOHNSON
Acworth, Georgia

B. S. in Business Administration, President of Wesley Foundation, Company Cheerleader, Rec Club, Dean's List, Business Administration Club, Who's Who.

DANNY ALEXANDER JOSLYN
Forsyth, Georgia

B. A. in History, Rex, Chaplain, Outstanding Squad Leader, Scabbard and Blade, Aggressor Platoon Leader.

BONNIE ALICE KELLEY
Colquitt, Georgia

B. S. in Biology, NuGamma Scholastic Honor Society, B. S. U., Rec Club President, Mercs, Biology Club, Outstanding Junior Girl, Who's Who.

RONNIE CHARLES KELLEY
Rochelle, Georgia

B. A. in Political Science, Rex, Secretary, Scabbard and Blade, All Star Football, Color Guard, Baseball, N. C. O. Club.

JAMES L. KELTON
Tuscaloosa, Alabama

B. S. Degree, Sigma Theta.

JOSEPH LANE KENNEDY
Darien, Georgia

B. S. in Biology, Bugler Staff, Chemistry Club, Biology Club.

LEONARD ALLEN KING, JR.
Decatur, Georgia

B. S. in Business Administration, D. M. S. Outstanding Platoon Sergeant.

WARREN L. KIRBO
Camilla, Georgia

B. S. in Math, Officers' Club, Secretary.

RANDELL JOHN KIRNER
Los Angeles, California

B. S. in Business Administration, Outstanding Freshman (First Battalion), Best Drilled Freshman, Outstanding Squad Leader, Business Administration Club, President of Gamma Delta, Distinguished Military Student, N. C. O. Club, Brigade Staff.

CECILIA JOY KITCHENS
Macon, Georgia

B. S. in Math, Phi Omicrons, Secretary of Chemistry Club.

JIMMIE DEBORAH LEACH
Atlanta, Georgia

B. S. in Mathematics, Trahs, Drama Club, Assistant Editor of 1965 Cyclops, Editor of 1966 Cyclops, Dean's List, Newman Club.

RITA ELIZABETH MARTIN
Cumming, Georgia

B. S. in Education, S.N.E.A.

MAYFORD IRIS McCLURD
Ellijay, Georgia

B. S. in Education.

WILLIAM D. McMONAGLE
Kaiserslautern, Germany

B. S. in Biology.

JAMES W. McPHAIL
Warm Springs, Georgia

B. S. in Biology, Top 5, Varsity Rifle 3rd Army R. O. T. C. Rifle Team, 9th place, national championship. President of Wesley Foundation, Captain of Rifle Team, N. C. O. Club, Letterman's Coub.

MARGARET R. MELTON
Decatur, Georgia

B.S. in Business Administration, B.A. Club SNEA, SCU, Trahs, Wesley Foundation, Dean's List, Honors List.

JOYCE MENZEL
Dahlonega, Georgia

B. A. in Englsih, Honor's List, Hipps, Student Christian Union.

MICHAEL ALEXANDER MENZEL
Dahlonega, Georgia

B. A. in English, Sigma Theta, Drill Team, Commander, of Mountaineering Club, Order of Columbo, Officers Club.

BENJAMIN PARKER MILLER, III
Griffin, Georgia

B. S. in Physical Education, Rex, Scabbard and Blade, Honor Man, Platoon Leaders Class—United States Marine Corps, Vice President of B. S. U., Captain of 2nd Battalion All-Stars Football; N. C. O. Club; Order of Columbo, Student Christian Union, Aggressor Platoon.

THOMAS B. MOTE
Dahlonega, Georgia

B. S. in Chemistry, Good Conduct Award, Intramural Sports, Chemistry Club.

NANCY SUE NIX
Gainesville, Georgia

B. S. in Junior High Education, Honor's List, Student Christian Union, President of SNEA.

CONNIE ANNE NANCE
Monroe, Georgia

B. S. in Elementary Education, SGEA, Rec Club, S. C. U.

JUDY L. PACE
Decatur, Georgia

B. S. in Chemistry, Rec Club, Hipps, Biology Club, Chemistry Club, Wesley Foundation, Dean's List.

EDWARD E. PATTON
Stone Mountain, Georgia

B. A., Freshman Honor Bar, Basketball, Swimming, N. C. O. Club, Officers Club, Volley Ball.

POLLY ANNA PENLAND
Ellijay, Georgia

B. S. in Education, North Georgia Players, Dramatic Club, S. C. U. Foxtrot Sweetheart, Cheerleader for Foxtrot.

HELEN L. PHILLIPS
Eatonton, Georgia

B. S. in Chemistry, Biology Club, Chemistry Club, Library Worker, Captain of Phi Omicrons, S. C. U., B. S. U., Wesley Foundation.

JERRY EDWARD PORTER
Augusta, Georgia

B. S. in Business Administration, Sigma Theta, Treasurer of Senior Class, B. A. Club, Canterbury Club, Officers' Club, N. C. O. Club.

LINDA FRANCES PORTER
Decatur, Georgia

B. S. in Chemistry, Phi Omicrons, Biology Club, Chemistry Club, Library Worker, S. C. U., B. S. U., Wesley Foundation.

WILLIAM NORMAN REEVES
Soperton, Georgia

B. S. in Business Administration, Sigma Theta, Vice President of Business Administration Club, A. M. F.

ROBERT H. RIDGWAY, III
Madison, Georgia

B. S. in Business Administration, Rex, Scabbard and Blade, Intramural Sports, Varsity Tennis, D. M. S., Dean's List, S. C. U., B. A. Club, Letterman's Club, Captain, Company Commander, Who's Who.

PAUL ZACHERY ROSS, JR.
Atlanta, Georgia

B. S. in Business Administration, N. C. O. Club, B. A. Club, B. S. U.

CUSTIS LEE ROSSER
Atlanta, Georgia

B. A. in Psychology, Sigma Theta, Delta Tau Delta, Editor of Cadet Bugler, President of Student Council, Canterbury Club Vice-Warden, Who's Who.

JOHNNY DANIEL RUSIN
Warner Robins, Georgia

B. S. in Psychology, Scabbard and Blade, Scabbard and Blade First Lieutenant, Student Council, Superior Cadet Ribbon, Outstanding Squad Leader, Outstanding Platoon Sargent, Outstanding Cadet, N. C. O, R. O. T. C. Scholarship, D. M. S., Who's Who.

DANIEL W. SALE
Atlanta, Georgia
B. S. in Business Administration.

JAME DALE SAMPSON
Marietta, Georgia

B. S. in Business Administration, Business Administration Club, Westminister Fellowship.

CAROL ANN SINGLETON
Gainesville, Georgia

B. S. in Biology, Sweetheart of G. Company, Sweetheart A Company, Alfa Company Cheerleader, G. Co. Cheerleader, Band Co. Cheerleader, S. C. U., Mercs, Treasurer of Biology Club.

GLORIA ROSEMARY SMITH
Covington, Georgia

B. S. in Chemistry, Phi Omicron, Co-captain, Biology Club, Chemistry Club, S. C. U., Glee Club, Rec Club Council.

THOMAS R. SMITH
Meigs, Georgia

B. S. in Biology, D. M. S., Good Conduct Award.

JUDY LEE SUTTON
Lindale, Georgia

B. S. in Education, S. C. U., S. G. E. A., Treasurer, Phi Omicrons, Captain, Westminister Fellowship, Dean's list, Jr. Honor Bar.

MICHAEL P. THOMASON
Warner Robins, Georgia

B. S. in Physics, Dean's List, Vice President of Physics Club, Vice-President of N. C. O. Club, Association of U. S. Army Award, Who's Who.

ROBERT PAUL TIDWELL
Douglasville, Georgia

B. S. Degree

MARTHA LOUISE TIGNER
Greenville, Georgia
A. B. in French, Hippolytans, Wesley Foundation, Vice President, S. C. U., Glee Club, Freshman Honor Bar, Dean's List, Dorm Worker, Who's Who.

SALLIE BELLE TOLBERT
Warner Robins, Georgia

B. S. in Elementary Education, Mercs, B. S. U. Honor's List, S. C. U., Cheerleader, Cyclops Staff, S.N.E.A., Dorm Worker.

ROY W. TURGEON
Columbus, Georgia

A. B. in English, Baseball Team Captain, Scabbard and Blade, Outstanding Squad Leader, Vice President of Senior Class, Company Commander of A, Vice President of Junior Class.

MARTHA ELIZABETH TURNER
Decatur, Georgia

B. S. in Business Administration, Golf Cheerleader.

RONALD JAY VANDERTUIN
Marietta, Georgia

A.B. in Political Science, Scabbard and Blade.

THOMAS EDWARD WALKER
Cairo, Georgia

B. S. Degree, Rex, N. C. O. Club, Outstanding Squad Leader, B. A. Club, Glee Club, Agressor Platoon.

WILLIAM D. WALKER
Dahlonega, Georgia

B. S. in Physics.

JAMES ROBERT WALLACE
Lithia Springs, Georgia
B. S. in Business Administration, Sigma Theta, B. A. Club, "Philharmonic Rejects".

LOUISE M. WALLS
Cumming, Georgia

B.S. Degree.

MICHAEL JEROME WILLIAMS
Columbus, Georgia

A. B. in History, Rex, Distinguished Military Student, R. O. T. C. scholarship, Outstanding Freshman, Captain, Who's Who.

DOUGLAS LaMONTE WILSON
Trion, Georgia

B. S. in Physical Education, Scabbard and Blade, Cadet Second Lieutenant, Letterman's Club, B. S. U. President, Good Conduct Bar.

JOHN TERRANCE WOODS
Calhoun, Georgia

B. S. in Chemistry, Rex, Association of the U. S. Army Medal, D. M. S., Who's Who.

VIRGINIA GAYLE WREN
Decatur, Georgia

B. S. in Education, B. S. U., S. C. U., S. G. E. A., Drama Club, Trahs, Honors List, Who's Who.

JACQUELINE L. YOUNG
Decatur, Georgia

B.S. in Home Economics, S. C. U., P. O., Home Economics Club.

CYCLOPS STAFF

Sonyanna Stone, **Assistant Editor**

Roger Goss, **Editor**

STANDING: Sandra Reeves, **Classes**
SITTING: Dixie Close, **Administration**

Al Curry, **Military**
Caryl Tallon

Sandra Reeves

Staff: Janet Vinson, Caryl Tallon, Connie Brown, Deanna Lloyd, Steve Jonas, L.A. Williams, Karen Jordan, Jane House.

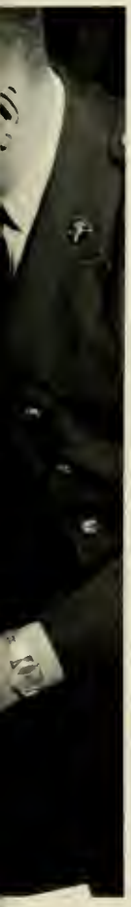

Section Editors: Judy Knowles, **Beauties;** Roger Goss; Dixie Close, **Administration;** Sandra Reeves, **Classes;** Al Curry, **Military;** Sonyanna Stone.

Bill McMullen, **Activities.**

EDITOR'S EPILOGUE

The '67 Cyclops took a tremendous amount of thought, coordination with other staffs, footwork, and concentrated hours resulting in mental and physical fatigue. This brought about tears, laughter, anger, and a new type of yearbook for North Georgia College. My staff and I hope you have enjoyed it.
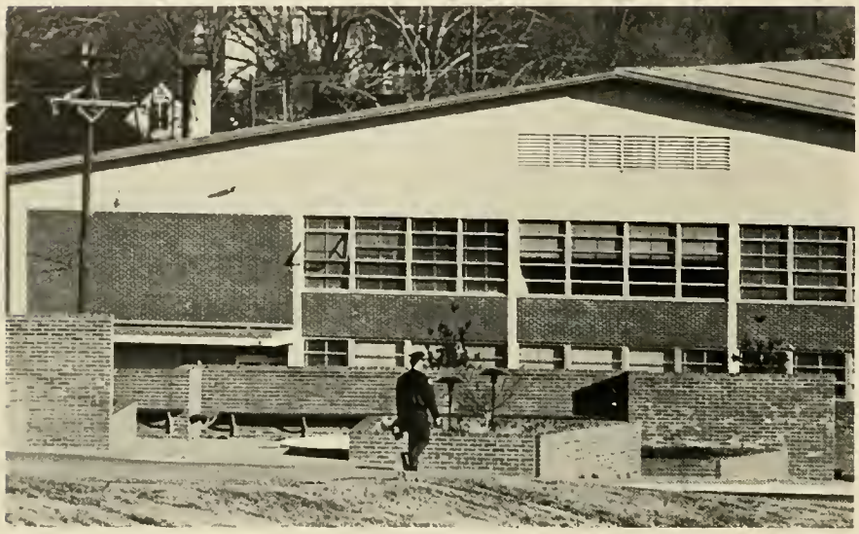
Yours,
Roger W. Goss, Editor